

F.H.W.A. DIST. NO.	STATE	PROJECT NUMBER	SHEET NO.	TOTAL SHEETS
1	MAINE	295-3(75)50	1	36

**STATE OF MAINE
DEPARTMENT OF TRANSPORTATION**



**BUREAU OF HIGHWAYS
PORTLAND**

CUMBERLAND COUNTY
MAINE FEDERAL AID INTERSTATE
PROJECT NO. I-295-3(75)50
TOTAL LENGTH 0.0222 MILES
I-295 BRIDGE OVER FRANKLIN STREET
AND
SLOPE PROTECTION AT
DEERING AVE. OVER I-295
RAMP CS-6 OVER RAMP WA-2
I-295 OVER
WESTBROOK ARTERIAL

CONVENTIONAL SIGNS

COUNTY LINES	-----	TRAVELLED WAY - PROPOSED	=====
TOWN LINES	-----	UNDERGROUND UTILITIES - EXISTING	-----
PROPERTY LINES	-----	UNDERGROUND UTILITIES - PROPOSED	-----
R/W LINES - EXISTING	-----	RAILROAD - SINGLE TRACK	-----
R/W LINES - NEW - ACCESS CONTROL	-----	RAILROAD - DOUBLE TRACK	-----
R/W LINES - NEW - NO ACCESS CONTROL	-----	UTILITY POLE - EXISTING	o
CULVERT - EXISTING	-----	UTILITY POLE - JOINT OCCUPANCY	o
CULVERT - PROPOSED	-----	PROPOSED UTILITY POLE - TEMPORARY	x
CURBING - EXISTING	-----	PROPOSED UTILITY POLE - PERMANENT	x
CURBING - PROPOSED	-----	TREES	o
TRAVELLED WAY - EXISTING	=====	WOODS	o

INDEX OF SHEETS

SHEET NO.	SUBJECT
1	TITLE SHEET
2	QUANTITIES & PROFILE I-295
3	GENERAL PLAN
4	FOUNDATION SURVEY
5&6	BORING DETAILS
7-9	ABUTMENT FOOTINGS
10-15	ABUTMENTS & WINGS
16	ARCHITECTURAL TREATMENT
17	APPROACH SLABS
18	SLOPE PROTECTION
19	STRUCTURAL STEEL
20	BLOCKING DETAIL
21-23	SUPERSTRUCTURE
24	DETAILS
25	FASCIA & CONDUIT DETAILS
26-27	REINFORCING STEEL SCHEDULES
28	SLOPE PROTECTION - DEERING AVENUE
29	SLOPE PROTECTION - RAMP CS-6 OVER RAMP WA-2
30	SLOPE PROTECTION - I-295 OVER WESTBROOK ARTERIAL
31-36	STANDARD DETAILS

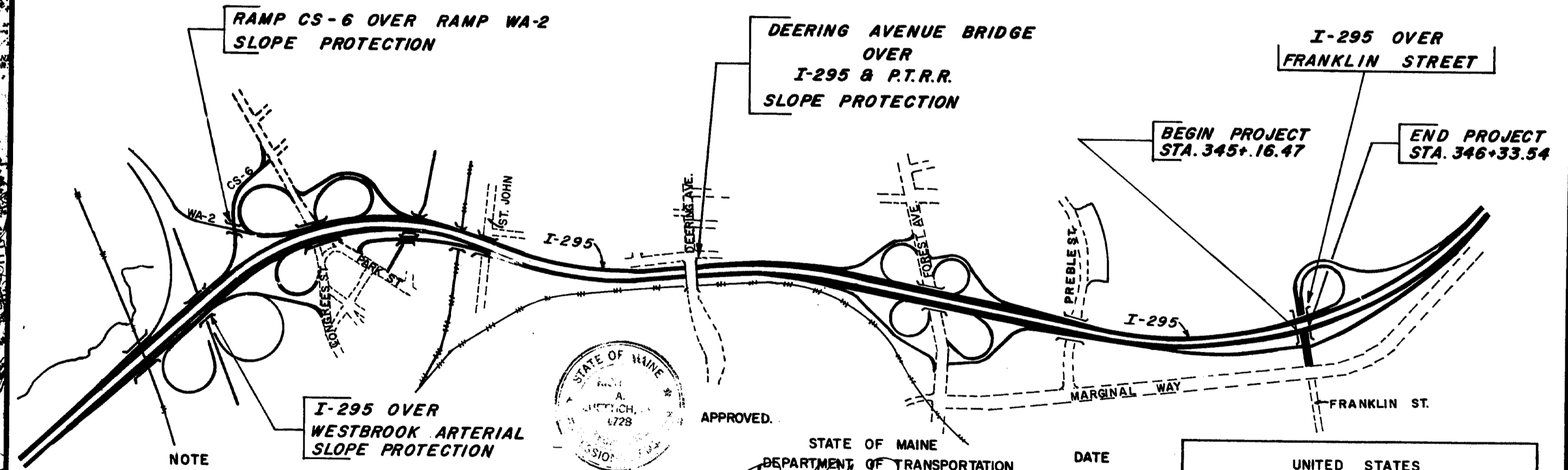
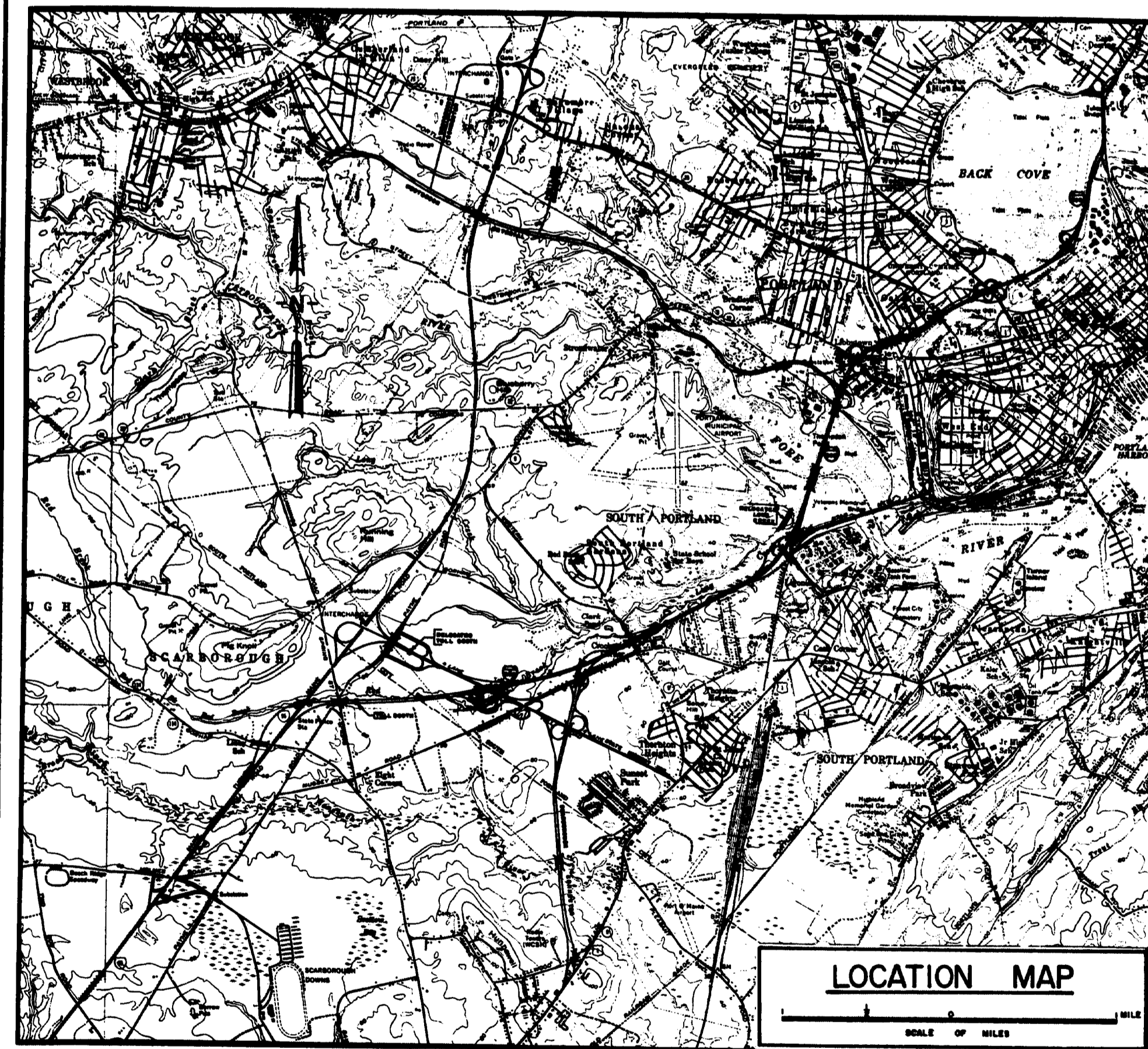

NOTE
ALL WORK CONTEMPLATED UNDER THIS CONTRACT SHALL BE GOVERNED BY AND IN CONFORMITY WITH THE STANDARD SPECIFICATIONS (REVISION OF 1958 AND SUPPLEMENTS THERETO, EXCEPT AS MODIFIED ON THE PLANS AND IN THE SPECIAL PROVISIONS.

No change in plans. Revised As Built by H.C. 11/2/76
146-14

F.P.R. NO.	STATE	PROJECT NUMBER	SHEET NO.	TOTAL SHEETS
1	MAINE	295-3(15)83	3	30

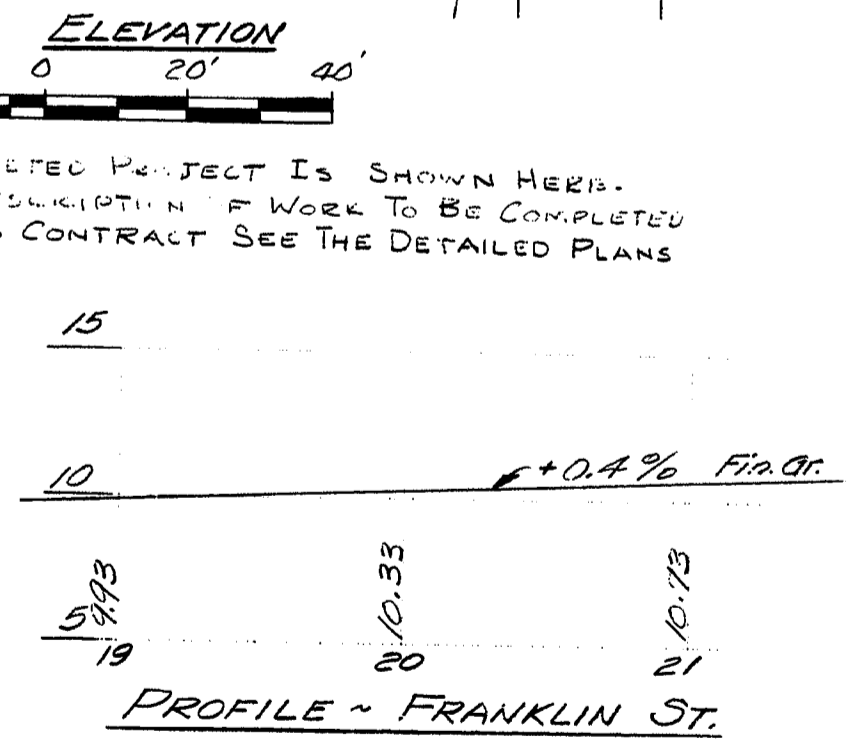
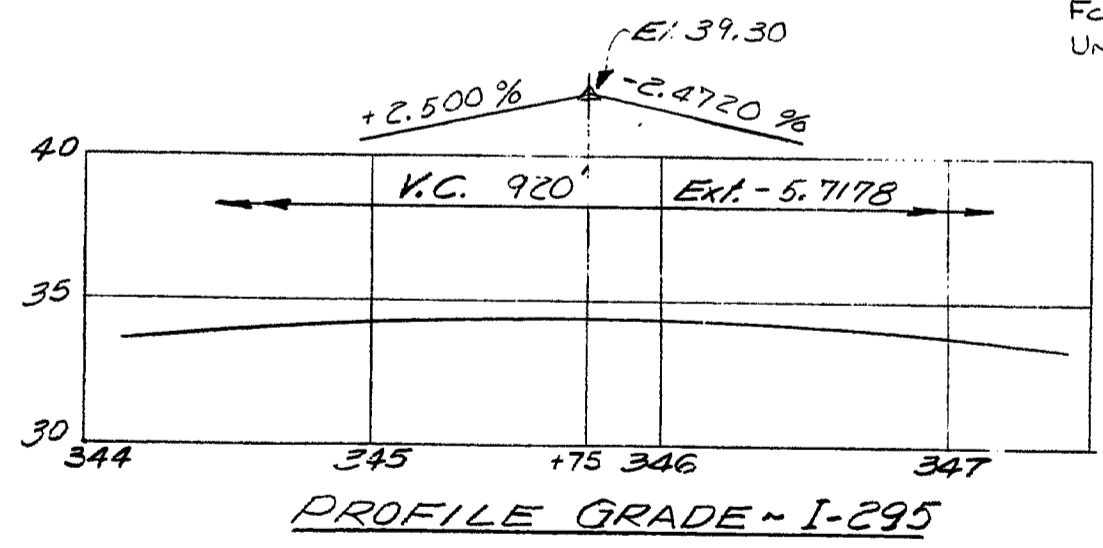
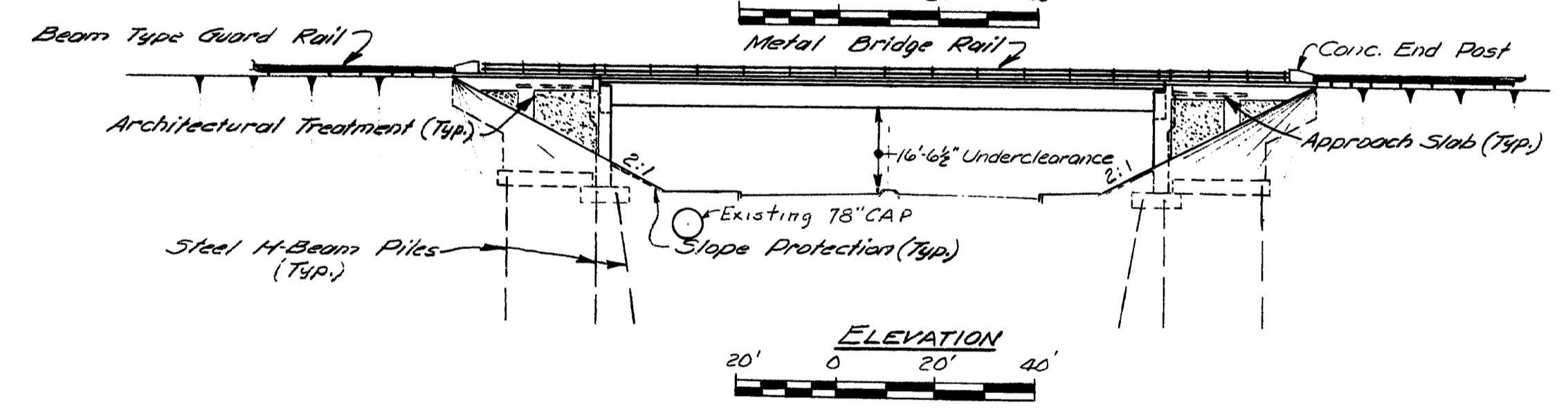
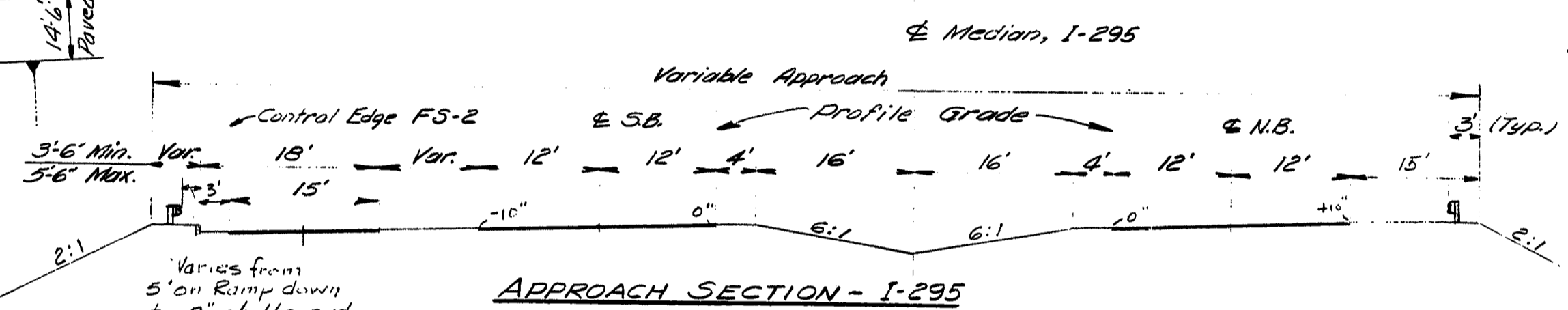
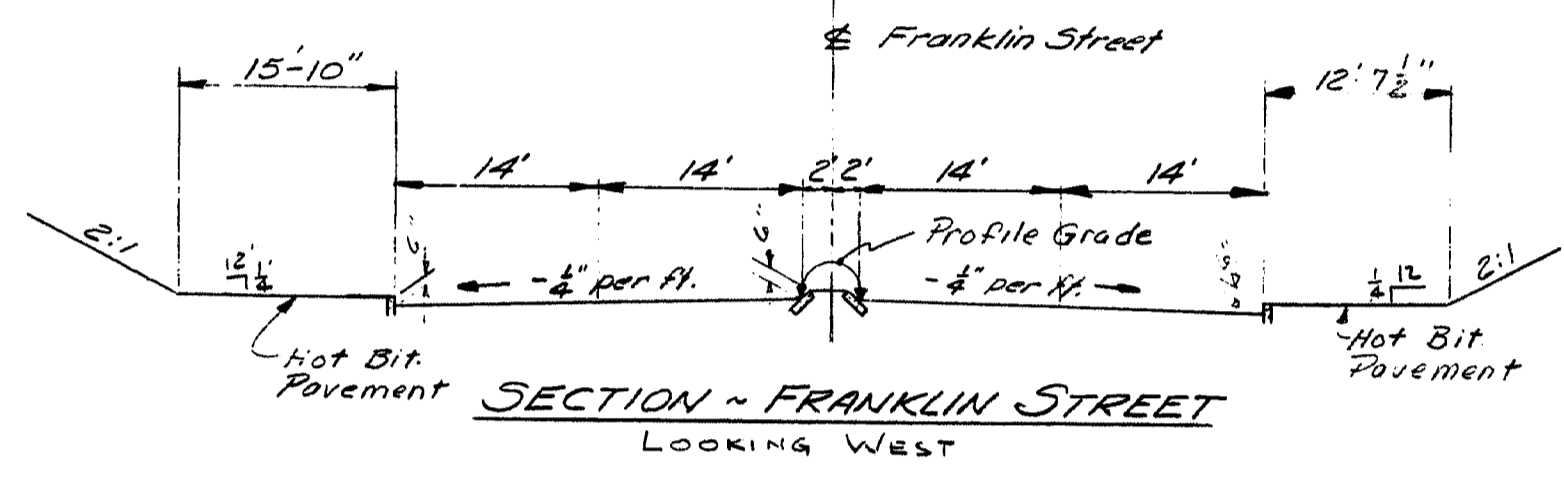
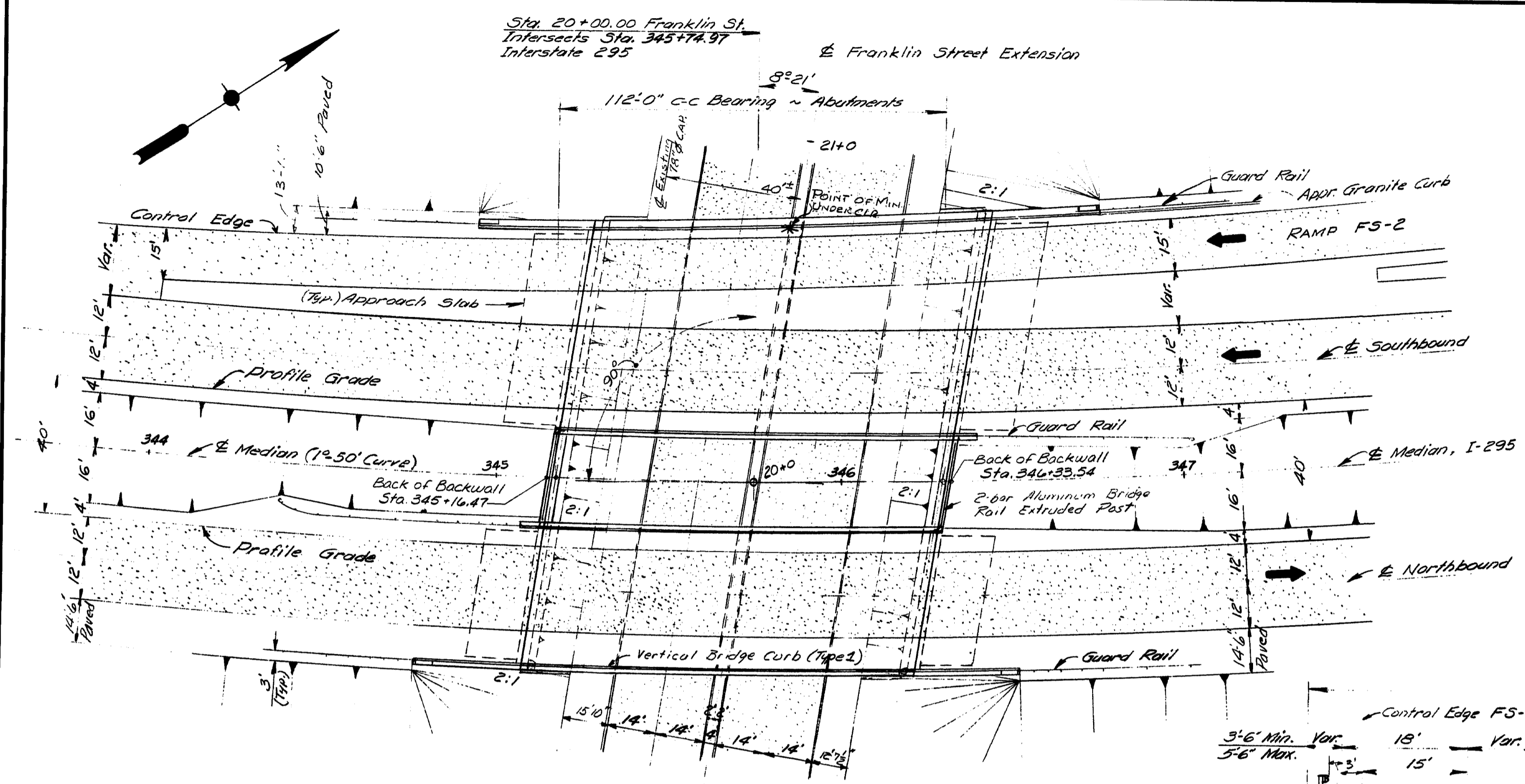

NOTE: THE COMPLETED PROJECT IS SHOWN HEREIN. FOR A DESCRIPTION OF WORK TO BE COMPLETED UNDER THIS CONTRACT SEE THE DETAILED PLANS.

TRAFFIC

FRANKLIN ST.	INTERSTATE 295
15,370 - ADT 1974	21,990
27,440 - ADT 1994	33,070
2,744 - DNY	3,307
14% - T% A.D.T.	11%
30 mph - V	50 mph

SPECIFICATIONS
 DESIGN - A.A.S.H.O. Standard Specifications for Highway Bridges 1963, with Interim Specifications thru 1972
 CONTRACT - State of Maine, State Highway Commission, Standard Specifications, Highways and Bridges, Revision of June 1968
 LIVE LOADING - HS 20-44, as modified for Interstate Highways.

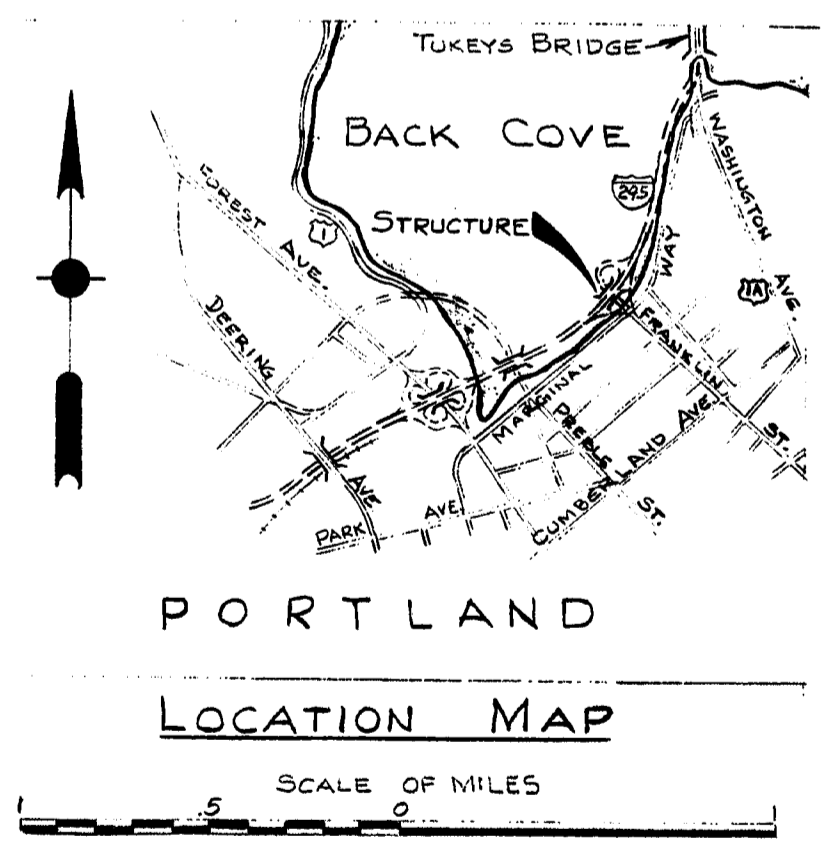

* Rev. - Slope Protection shelf removed in Elevation View

DESIGN - ALL	BRIDGE NO.
TRACE - E.S.	SURVEY -
CHECK - E.S.	PLOT -

STATE OF MAINE
 DEPARTMENT OF TRANSPORTATION
INTERSTATE 295
 OVER
FRANKLIN STREET
 IN THE CITY OF
PORTLAND
 CUMBERLAND COUNTY
 GENERAL PLAN
 SHEET 3 OF 30 AUGUSTA, MAINE AUGUST 1973

146-16

D.P. NO.	STATE	PROJECT NUMBER	SHEET NO.	TOTAL SHEETS
1	MAINE	295-3(15)50	4	36

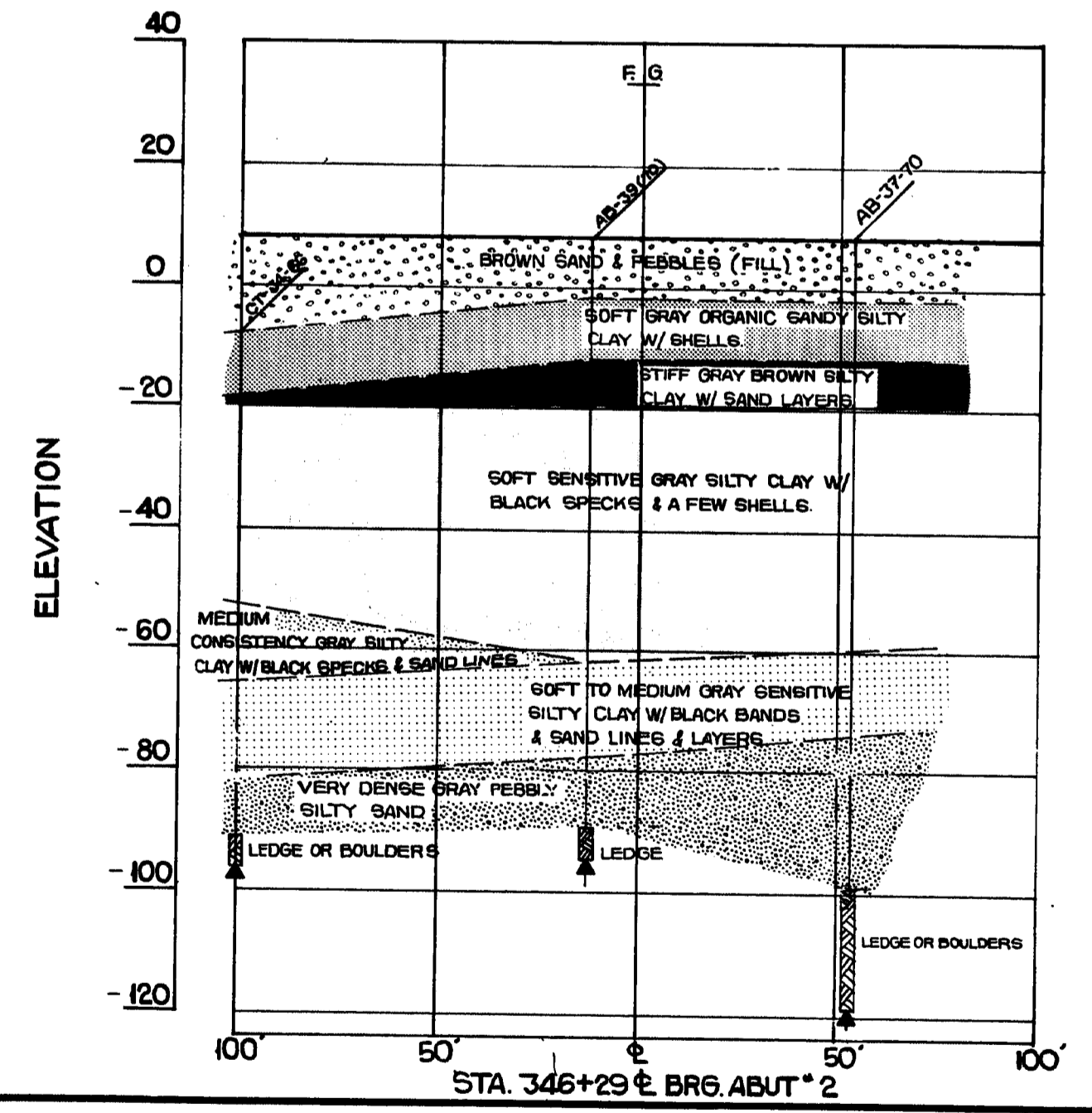
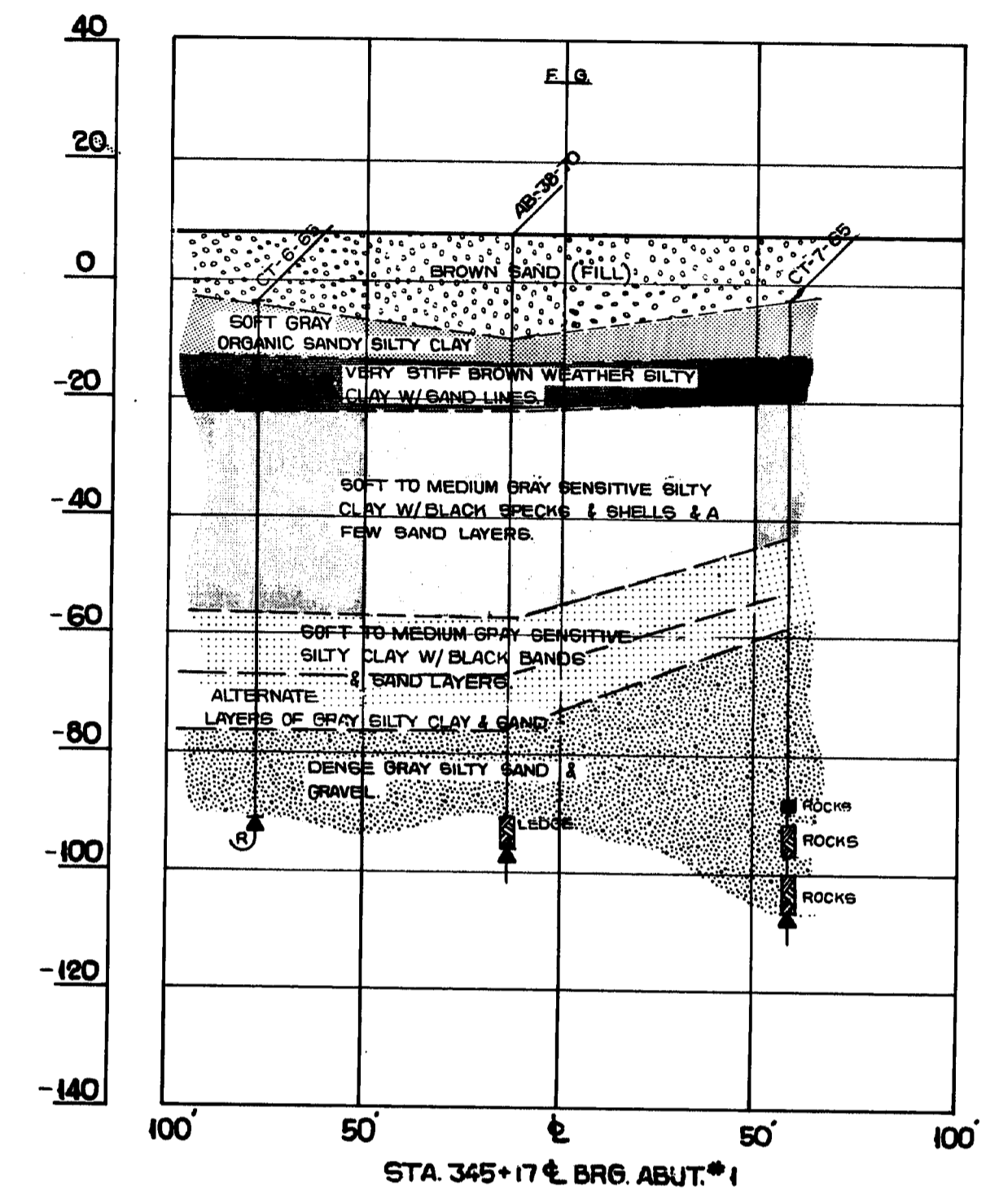
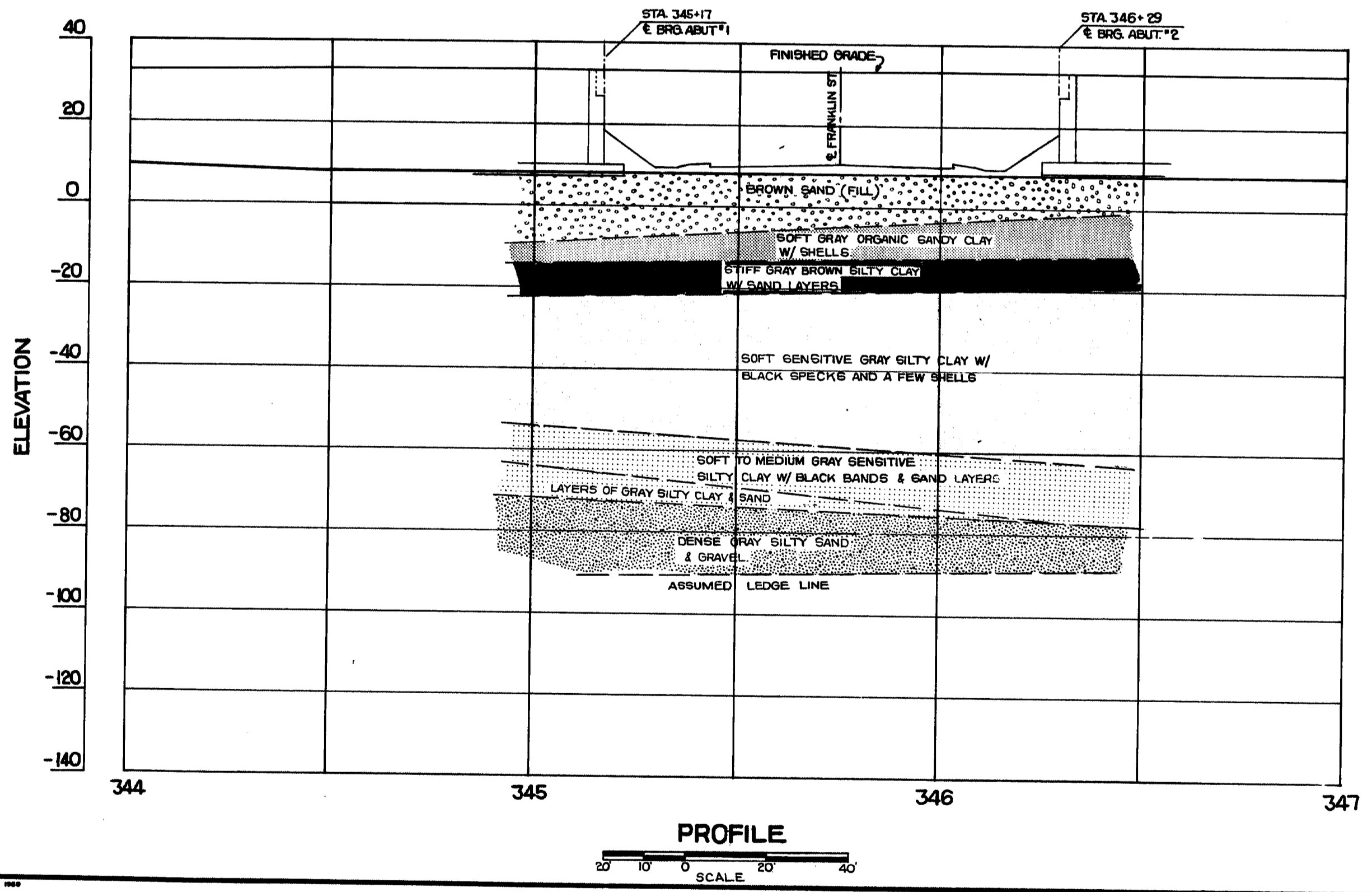
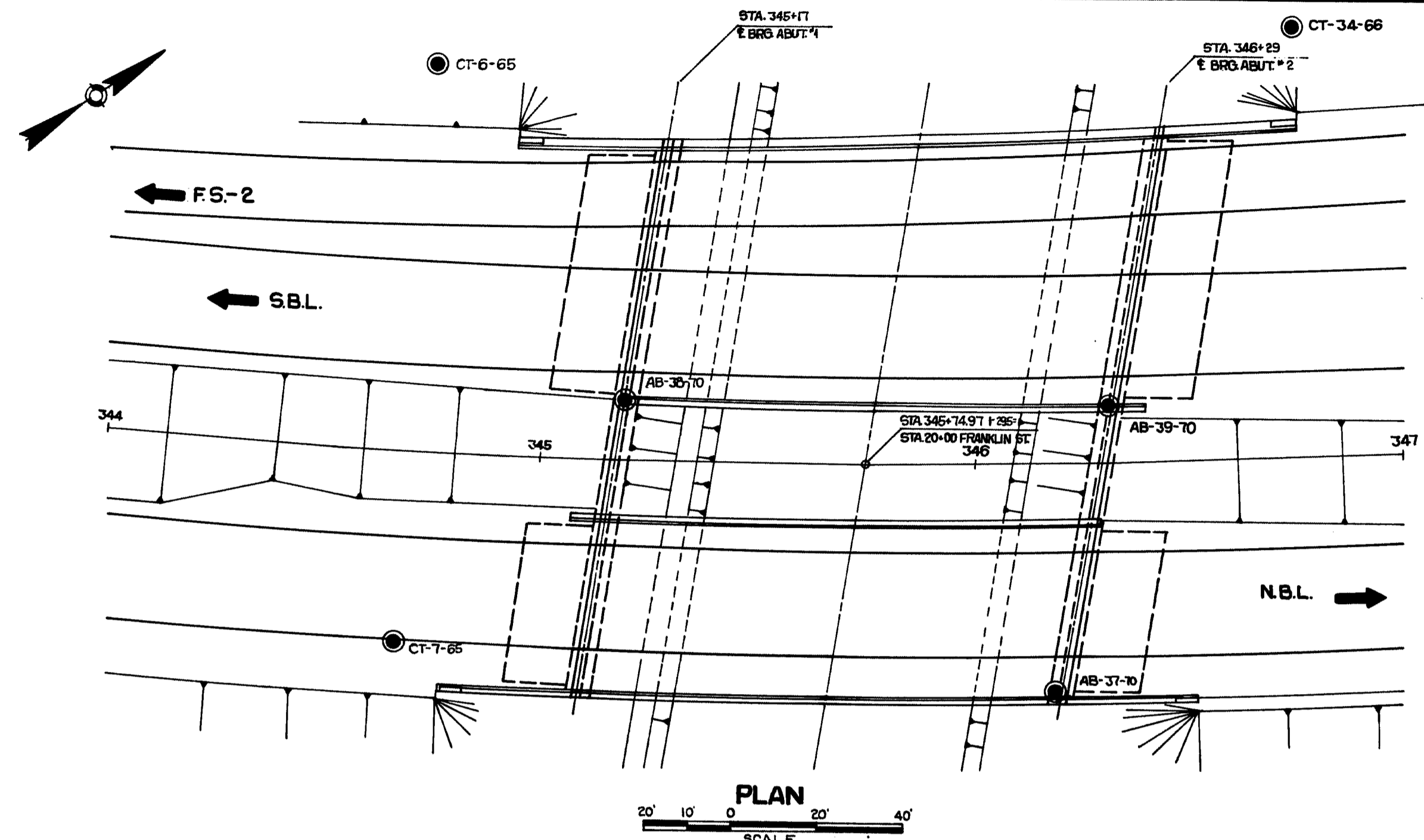

REVISION	DATE

STATE OF MAINE
DEPARTMENT OF TRANSPORTATION
INTERSTATE 295
OVER
FRANKLIN STREET
IN THE CITY OF
PORTLAND
CUMBERLAND COUNTY
FOUNDATION SURVEY
SHEET 4 OF 36 AUGUSTA, MAINE AUGUST 1973

146-17

ELEVATIONS

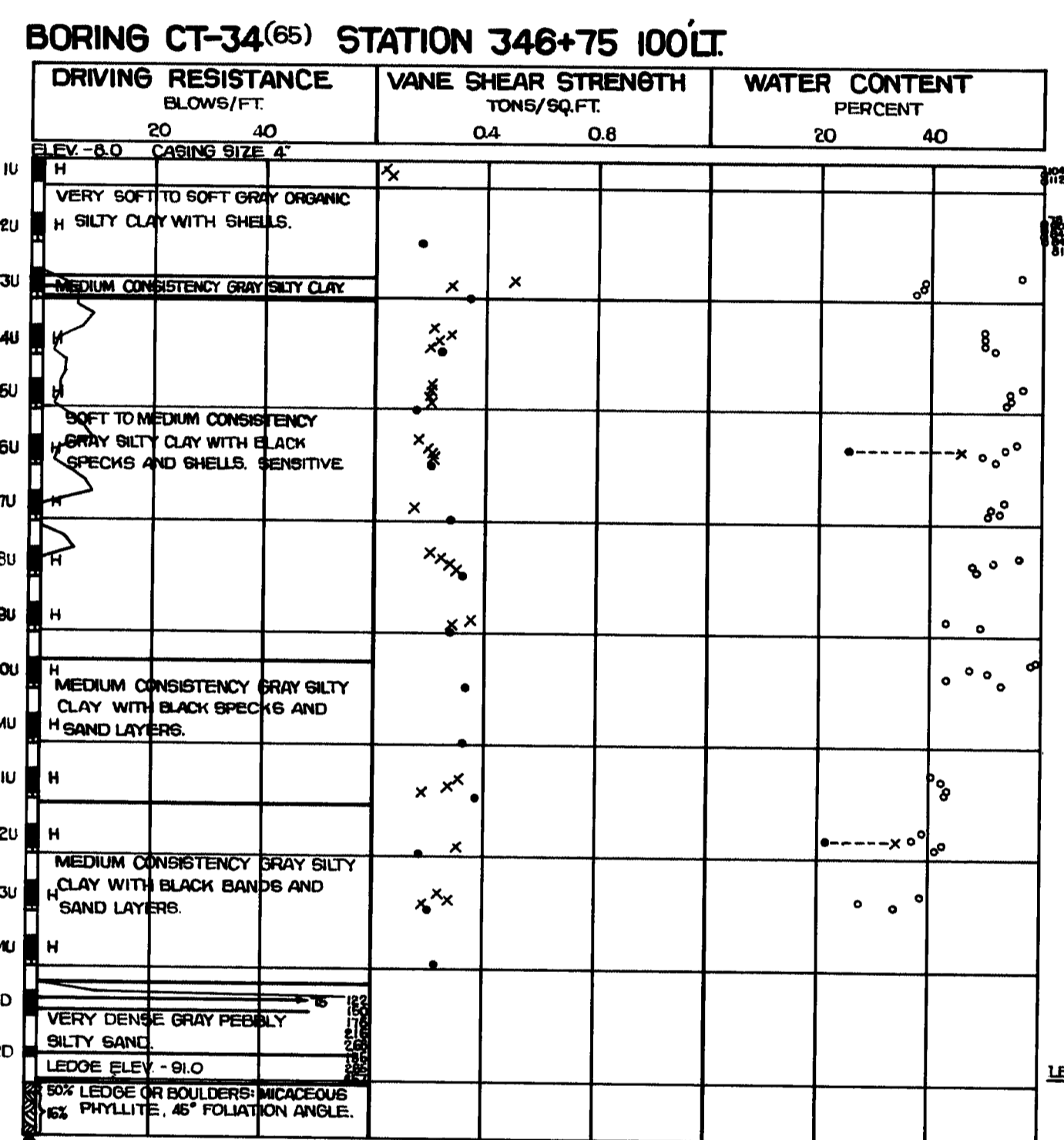

NOTE: ARTESIAN WATER PRESSURE NOTED AT START OF ROCK. CORING. FLOW AT 3 GALLONS PER MIN. TO ELEV. -1.0.

BORING AB-39(70) STATION 346+31 13' LT.

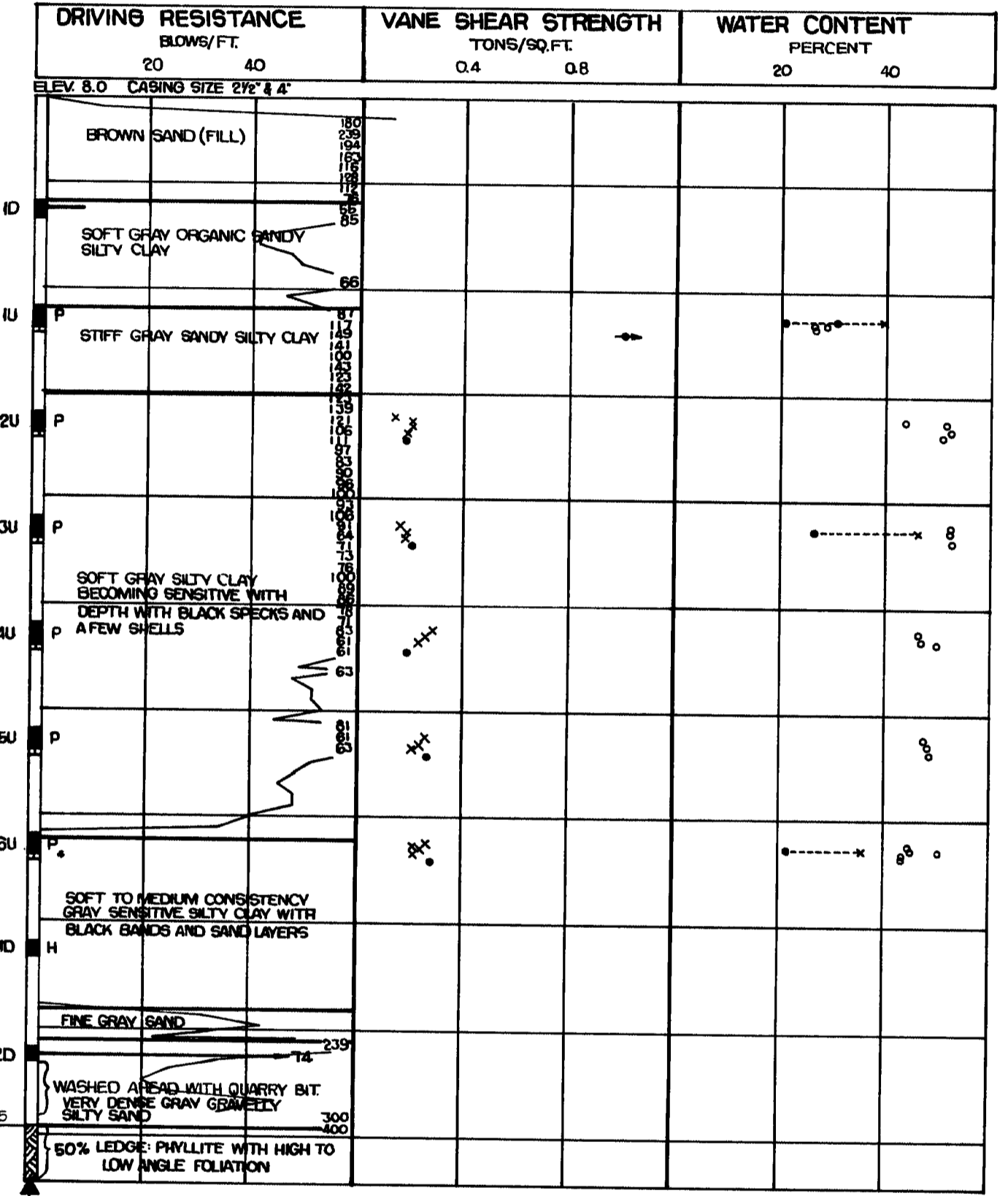

NOTE: CHANGED TO 2 1/2" CASING.

BORING AB-37(70) STATION 346+19 53' RT.

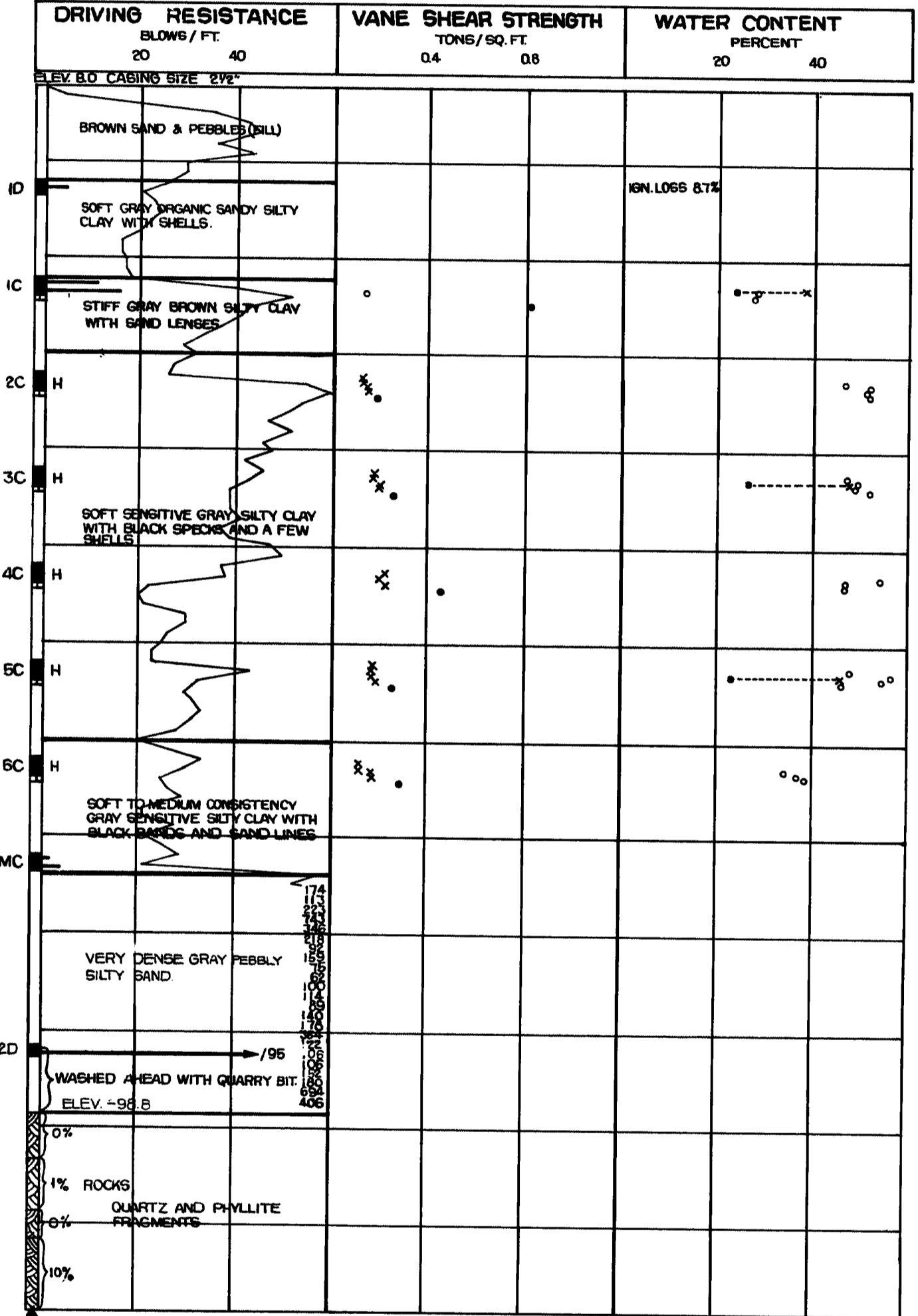

DATE	
BY	
DESIGN - DETAILED	
CHECKED	
FIELD CHANGES	
PLANS	

- #### BORING NOTES
- ⚡ All samples and vanes are made ahead of casing.
 - Water elevation
 - Number of blows required to drive extra heavy casing one foot with 400 FT. lbs. of energy per blow.
 - Location of sample or sample attempt.
 - Number and type of dry sample
 - ID 5/8" sampler # 1990's
 - IC 2" O.D. 1 1/2" seam. tubing
 - IU 3 1/2" O.D. 1 1/2" seam. tubing
 - MD Unsuccessful sample attempt and type of sampler
 - Number of blows required to drive spoon or tubing one foot with 350 FT. lbs. of energy per blow.
 - H Sampling spoon or seam. tubing driven by static weight of drill rods and hammer
 - P Piston sampler
 - Field vane test
 - Bottom of borings (may not be bottom of soil strata)
 - Locations cored by diamond bit and per cent recovery of rock.

- #### SHEAR NOTES
- Field vane shear strengths
 - X Laboratory vane shear strengths
 - Shear strengths in excess of capacity of equipment
 - One half unconfined compressive strengths
- #### WATER CONTENT NOTES
- Natural water contents, given as per cent of dry weight.
 - ⊖-X Plastic & liquid limits.
 - Ignition losses are given as per cent of dry weight.

STATE OF MAINE
DEPARTMENT OF TRANSPORTATION
INTERSTATE 295
OVER
FRANKLIN STREET
IN THE CITY OF
PORTLAND
CUMBERLAND COUNTY
BORING DETAIL
SHEET 5 OF 36 AUGUSTA, MAINE AUGUST 1973

146-18

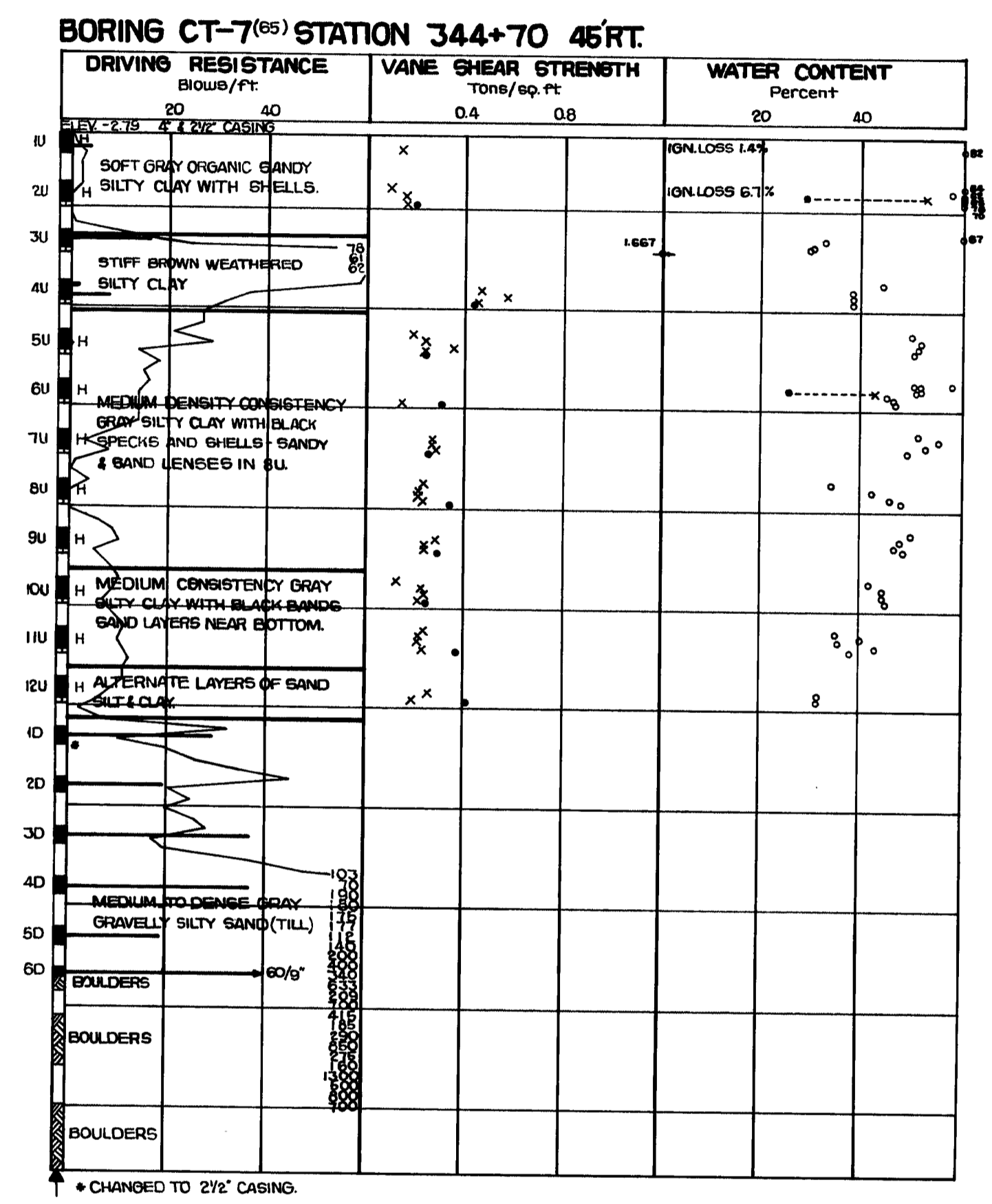
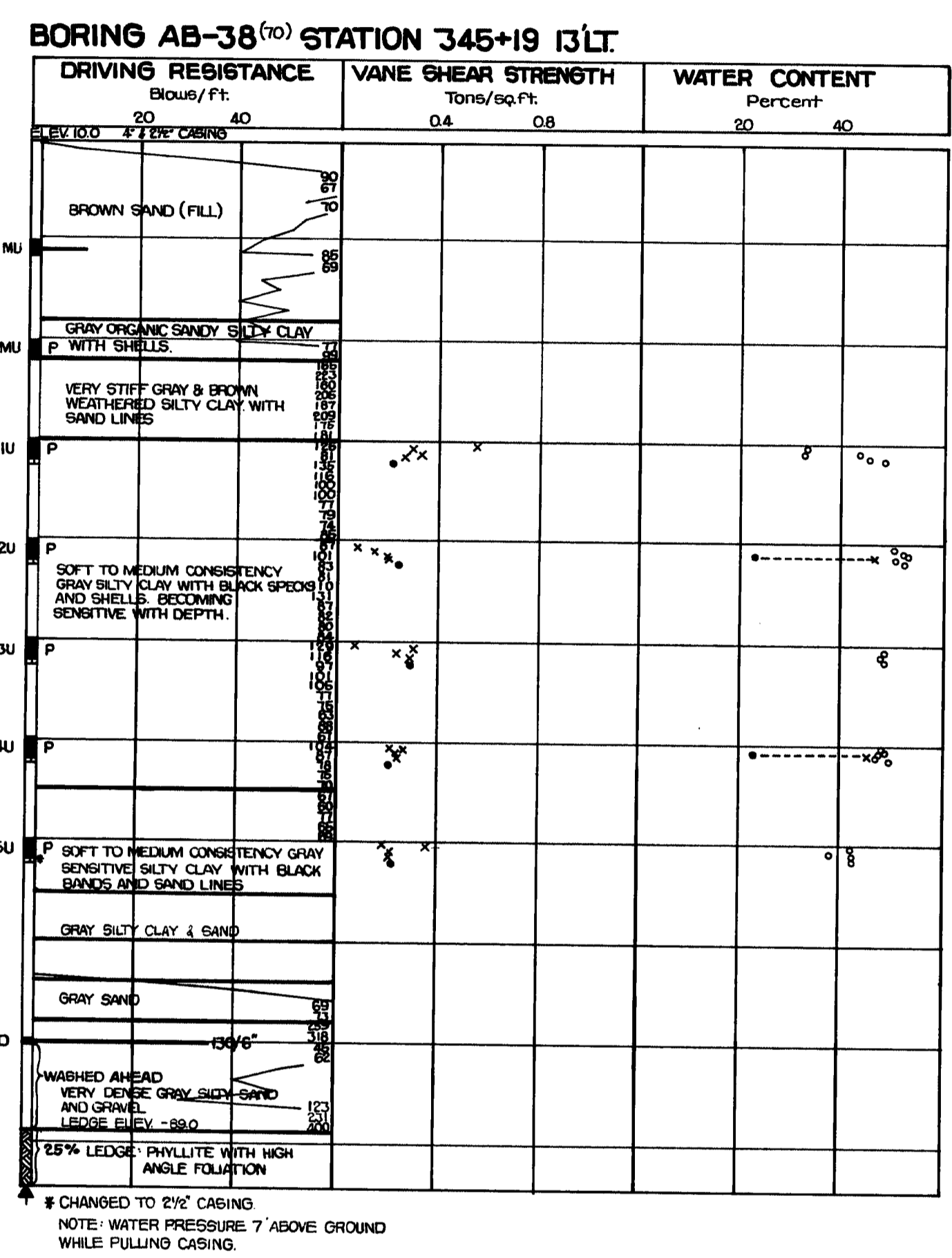
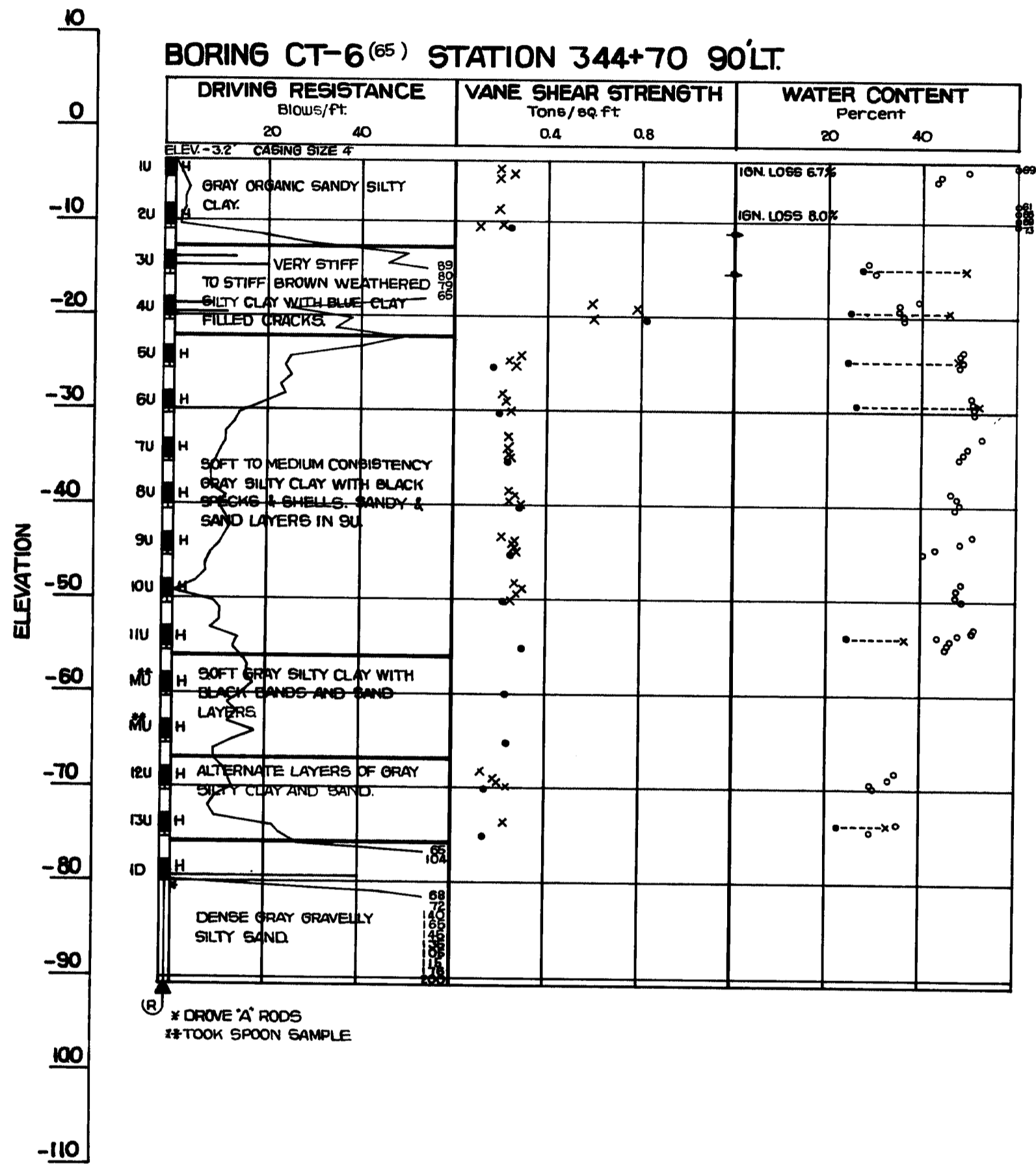

DATE	
BY	
DESIGN - DETAILED	
CHECKED	
REVISIONS	
FIELD CHANGES	
PLANS	

STATE OF MAINE
 DEPARTMENT OF TRANSPORTATION
INTERSTATE 295
 OVER
FRANKLIN STREET
 IN THE CITY OF
PORTLAND
CUMBERLAND COUNTY
 BORING DETAIL
 SHEET 6 OF 36 AUGUSTA, MAINE AUGUST 1973

146-19

FED. ROAD DIST. NO.	STATE	PROJECT NUMBER	SHEET NO.	TOTAL SHEETS
1	MAINE	295-3(175)50	7	36

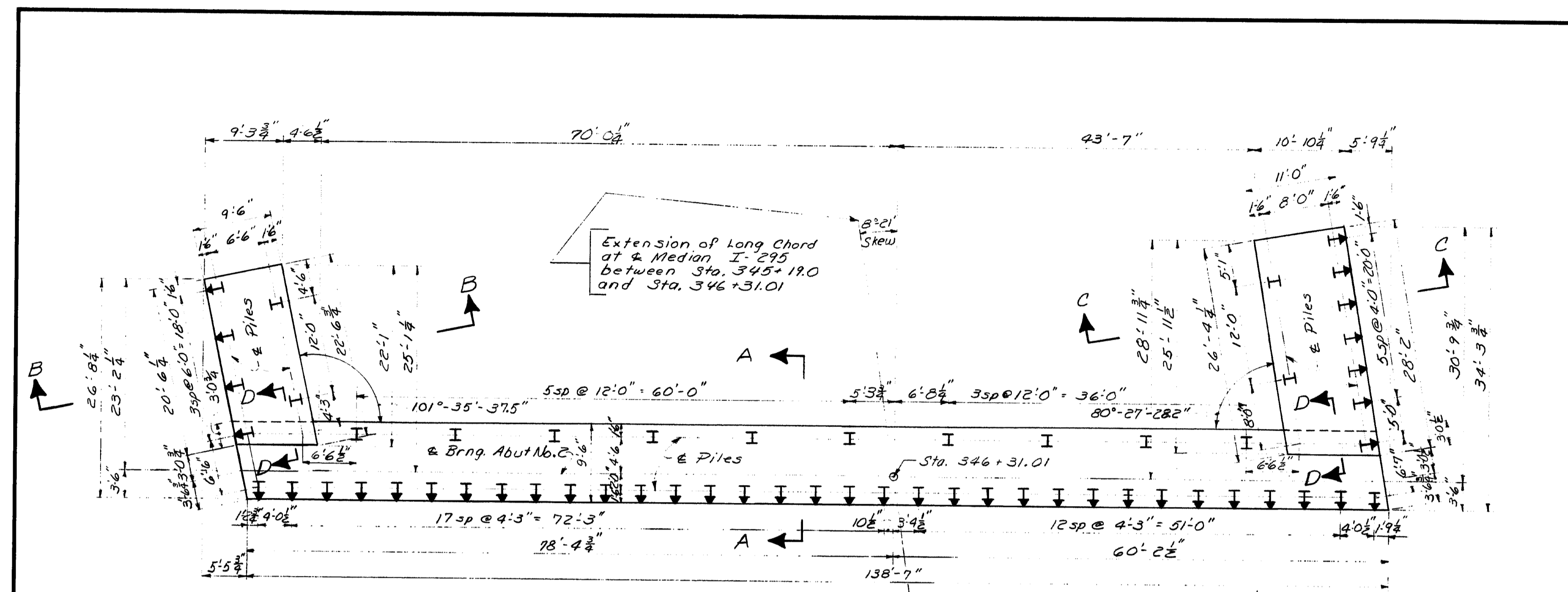

ABUTMENT No. 2 FOOTING PLAN
PILE LAYOUT

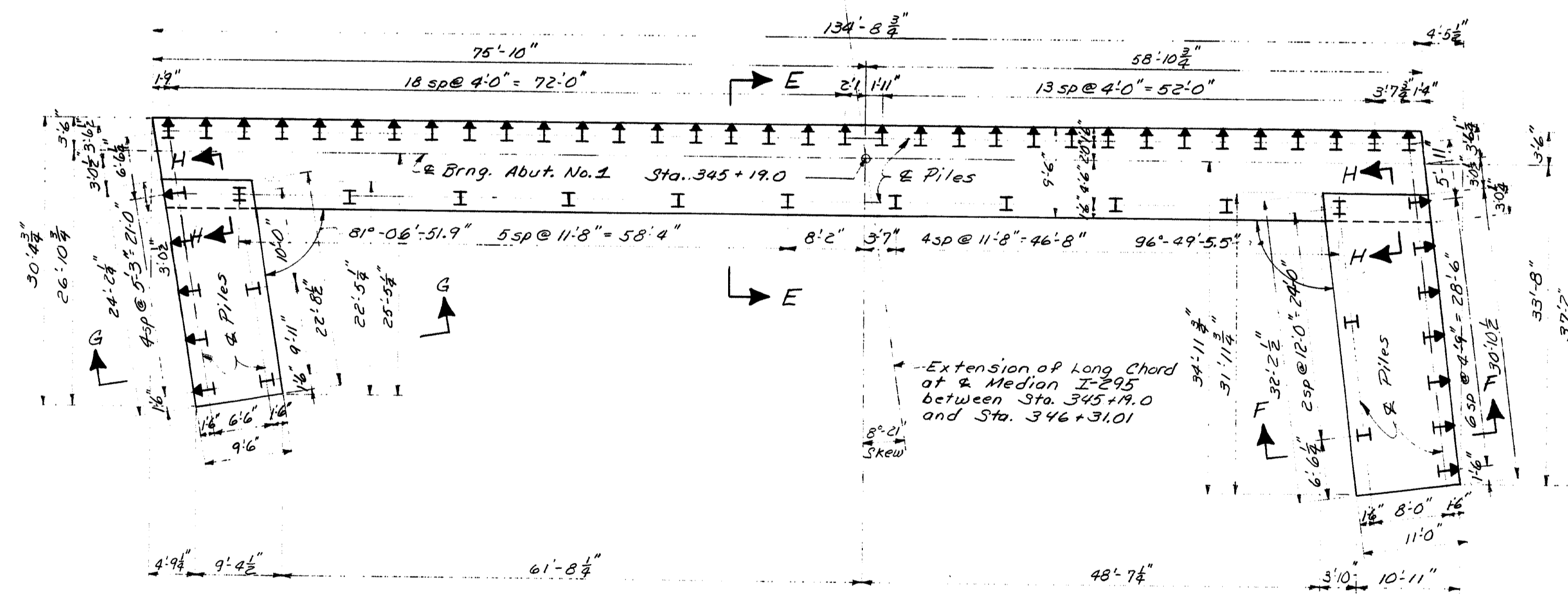

ABUTMENT No. 1 FOOTING PLAN
PILE LAYOUT

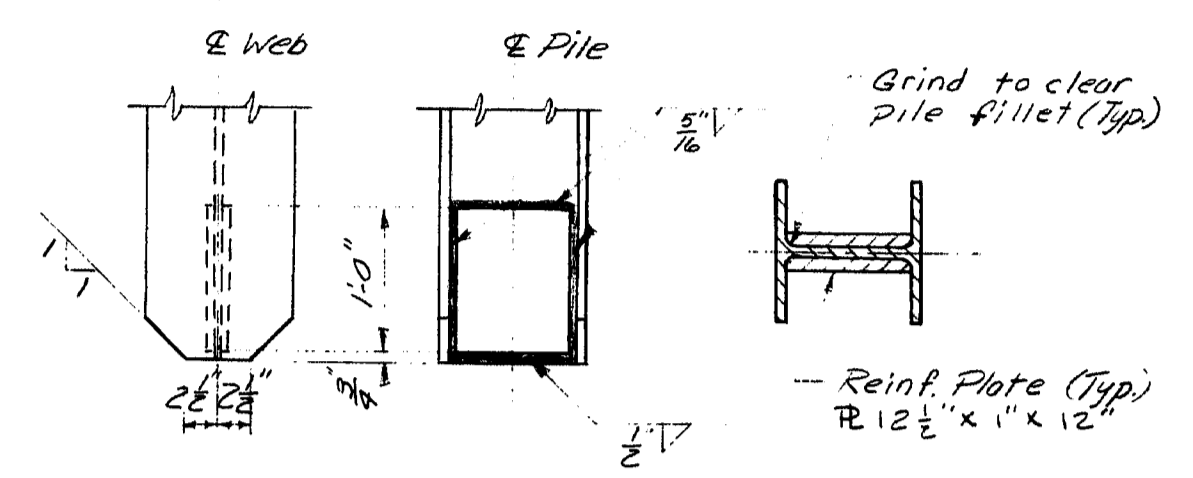

POINTED REINFORCED PILE TIP
Plates may be shop or field welded

PILE NOTES

1. Piles shall be driven to ledge or practical refusal.
2. All piles shall have pointed reinforced tips.
3. Alternate types of pointed reinforced pile tips may be used if they are equal in K-section area to the pointed reinforced pile tip shown, if approved by the Engineer.
4. Estimated driven lengths of piles are determined from available soils information with no allowance for pile cut-offs and no allowance for uncertain pile penetration.
5. Piles marked thus, \rightarrow , shall be battered 3 inches per foot in the direction of the arrow.
6. Maximum pile load equals: 117 tons, (including 40 tons allowed for negative skin friction).
7. Following are pile locations, number of piles required, size of piles and estimated driven lengths:
Abutment No. 1 61-4HP 14 x 89 @ 100%
Abutment No. 2 58-HP 14 x 89 @ 100%

NOTE:

1. For Reinforcing Steel see sheet No. 8
2. For Section A-A, D-D, C-C, D-D, E-E, F-F, G-G & H-H see sheet No. 9

PLANS	DESIGN - DETAILED	BY	DATE
		R/L/V	6-9-72
		A/D	6-17-72

STATE OF MAINE
DEPARTMENT OF TRANSPORTATION
INTERSTATE 295
OVER
FRANKLIN STREET
IN THE CITY OF
PORTLAND
CUMBERLAND COUNTY
FOOTING & PILE DETAILS
SHEET 7 OF 36 AUGUSTA, MAINE AUGUST 1973

146-20

F.H.A. RES. NO.	STATE	PROJECT NUMBER	SHEET NO.	TOTAL SHEETS
1	MAINE	295-3(15)50	8	30

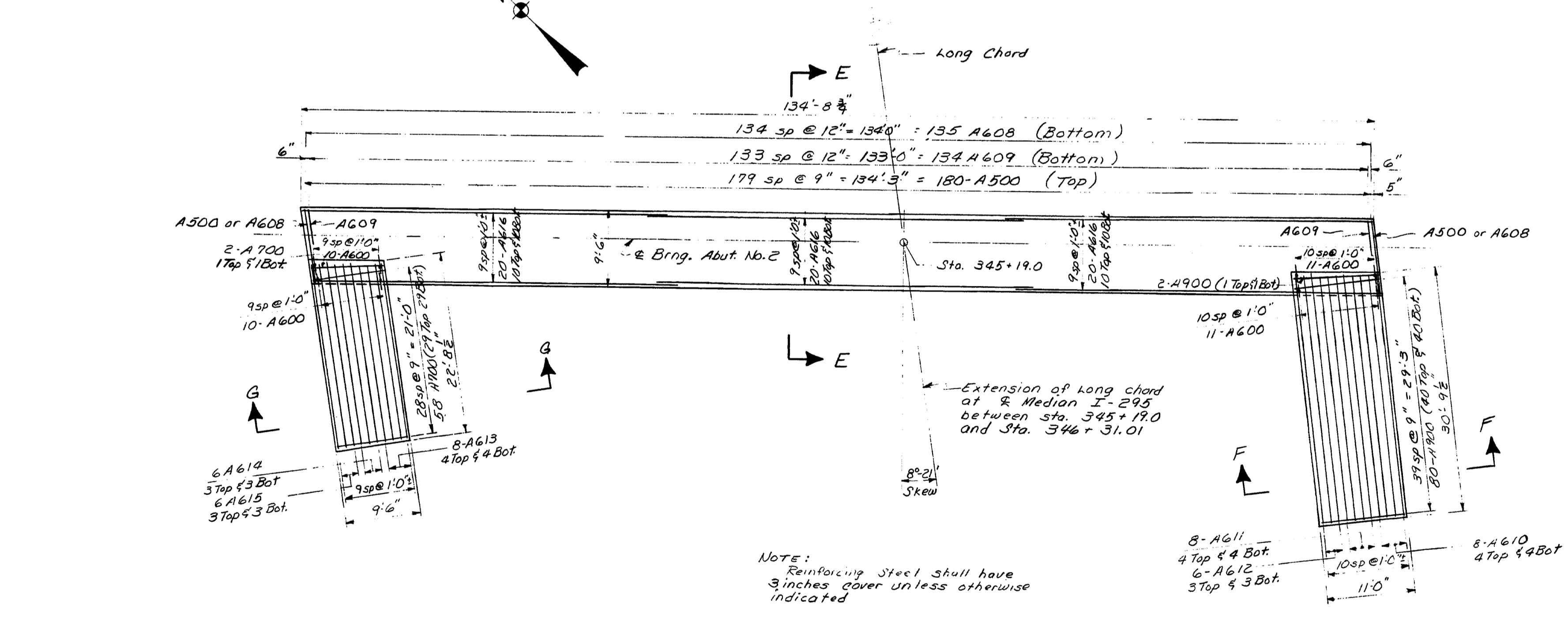
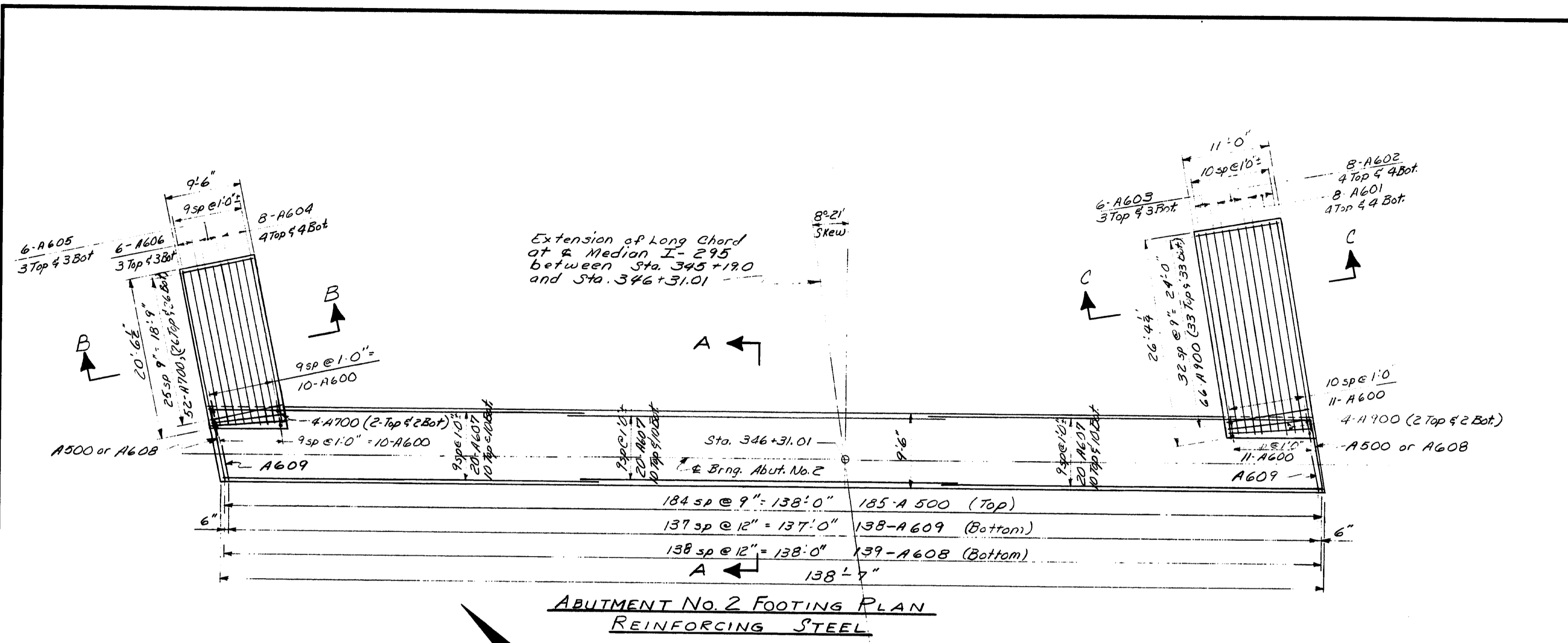

NOTE:
Reinforcing Steel shall have
3 inches cover unless otherwise
indicated

NOTE:
1. For Reinforcing Steel schedule
See sheet No. 20
2. For Section A-A, B-B, C-C, E-E, F-F &
G-G See sheet No. 9

STATE OF MAINE
DEPARTMENT OF TRANSPORTATION
INTERSTATE 295
OVER
FRANKLIN STREET
IN THE CITY OF
PORTLAND
CUMBERLAND COUNTY
REINFORCING STEEL DETAIL
SHEET 8 OF 36 AUGUSTA, MAINE AUGUST 1973

146-21

PLANS	BY	DATE
DESIGNED	FLV	6/7/72
CHECKED	LEP	6/7/72
REVISIONS		
FIELD CHANGES		

D. P. R.	STATE	PROJECT NUMBER	SHEET NO.	TOTAL SHEETS
1	MAINE	295-3(75)50	9	36

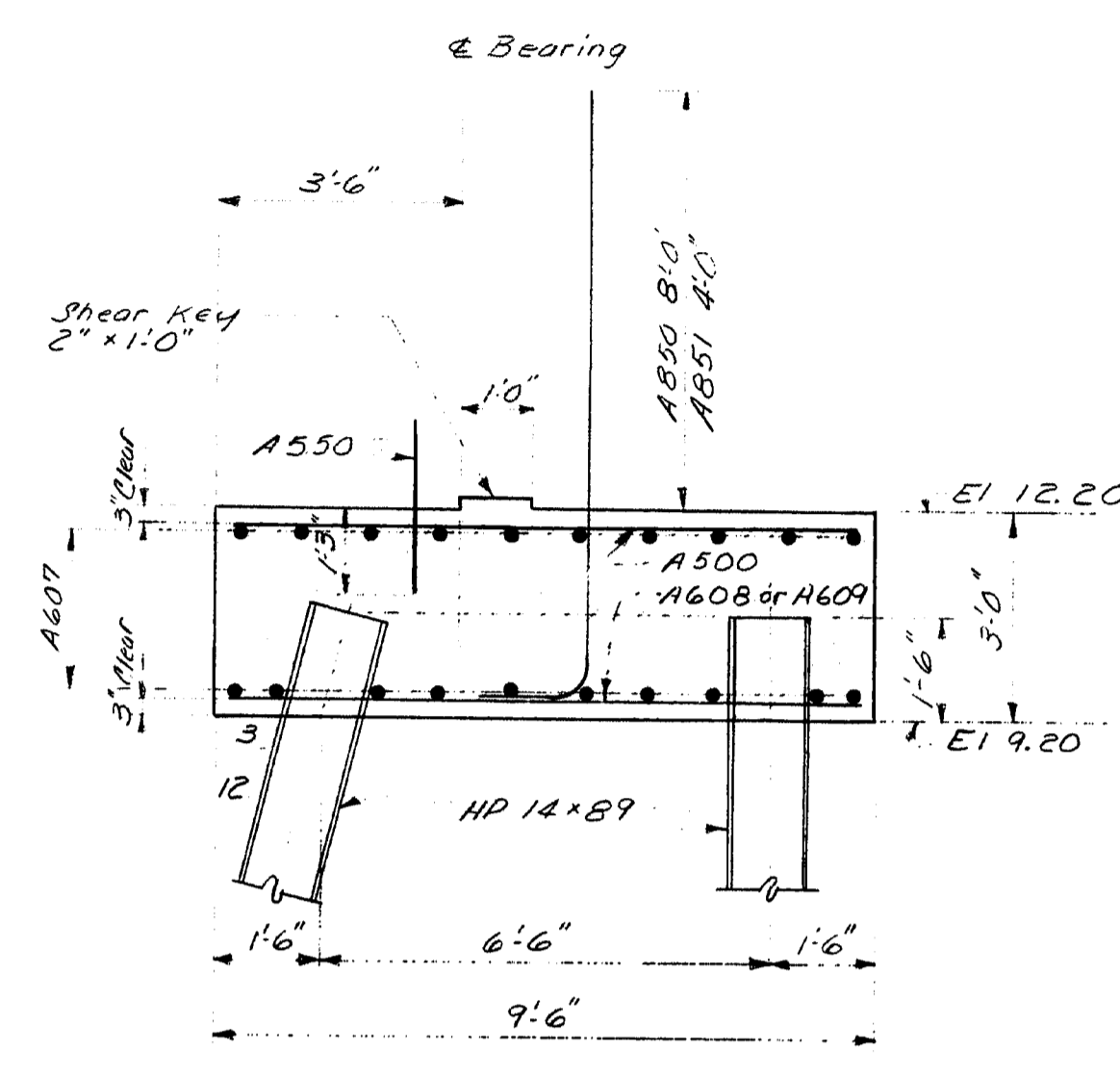

SECTION A-A

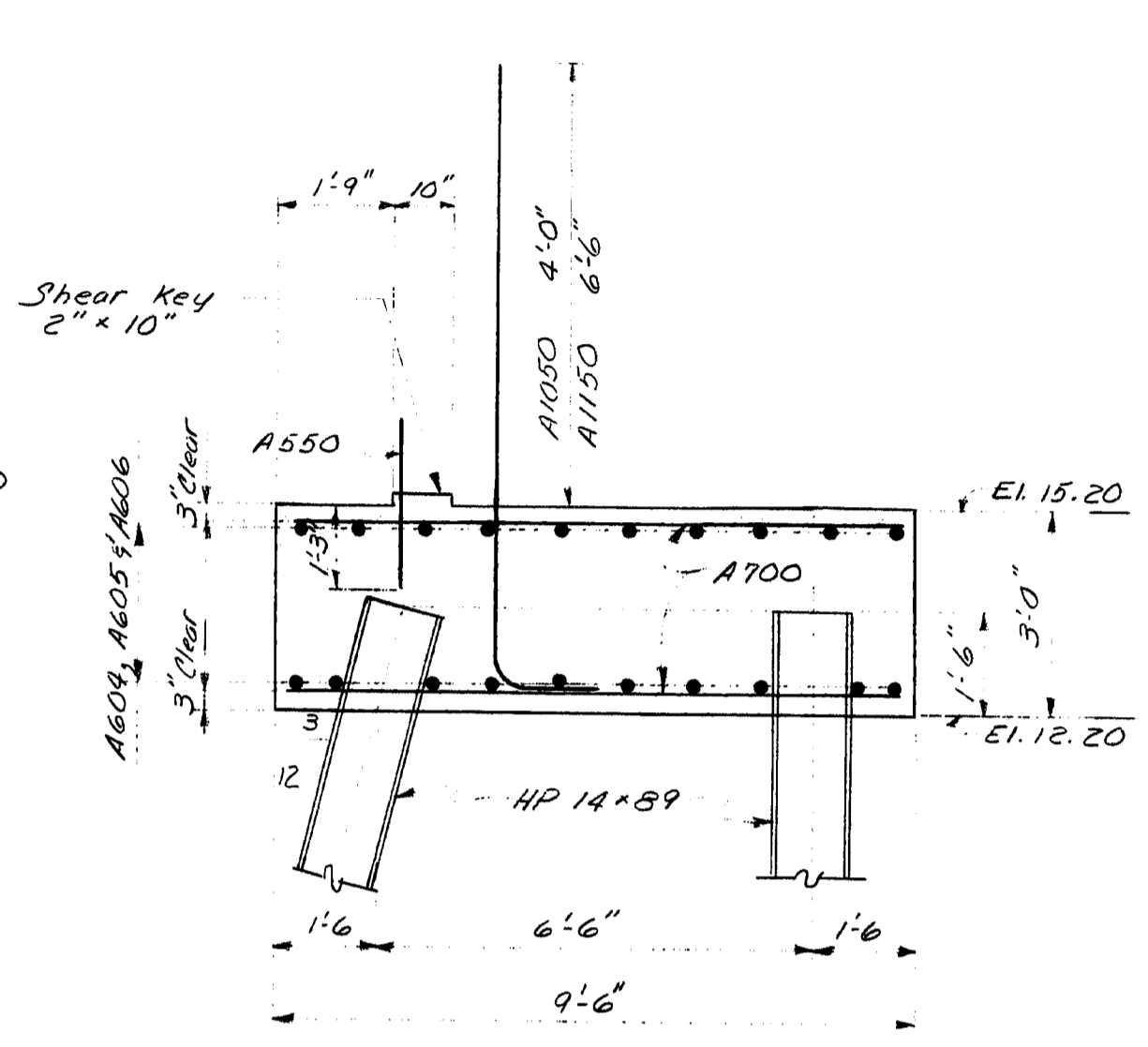

SECTION B-B

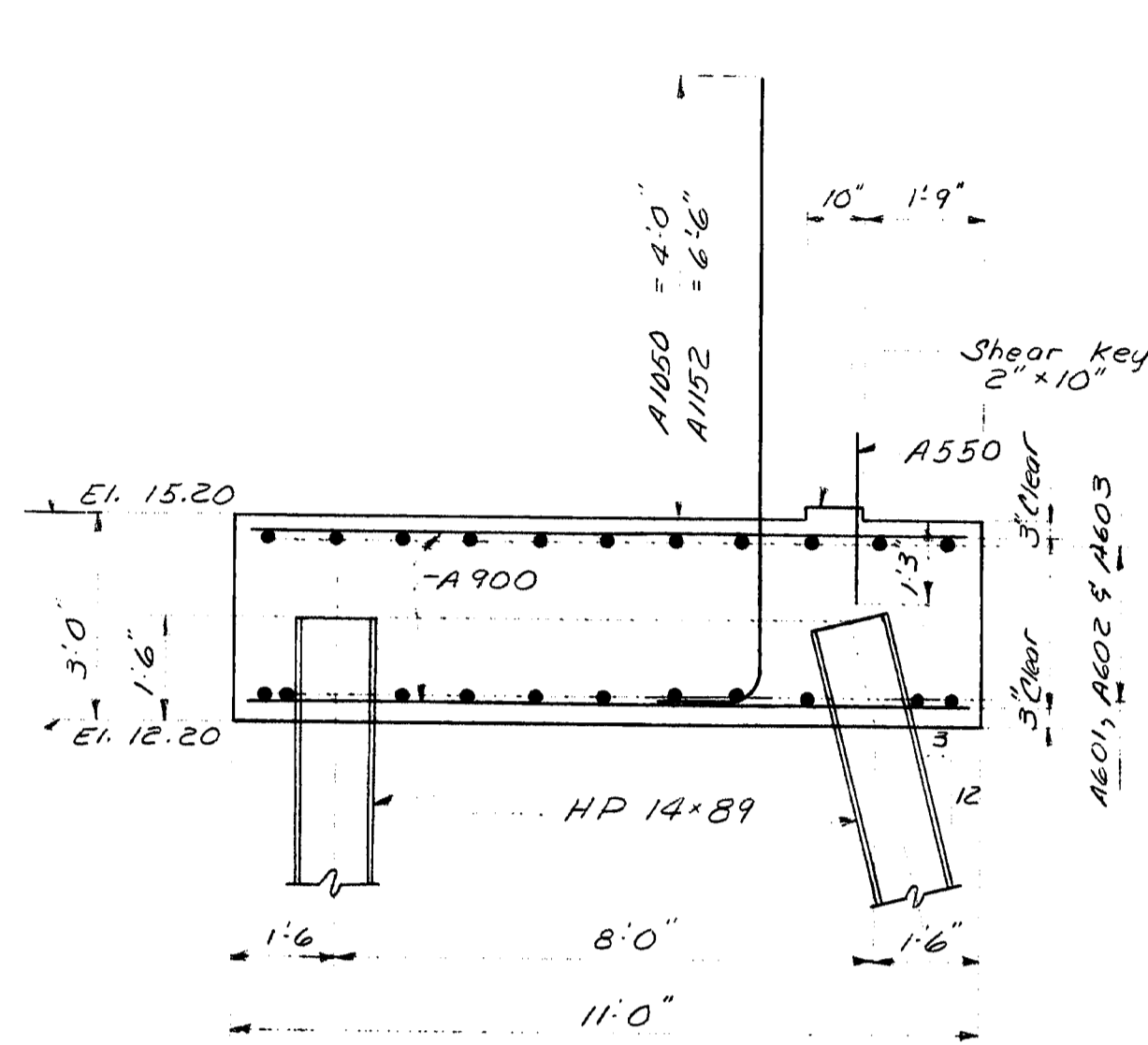

SECTION C-C

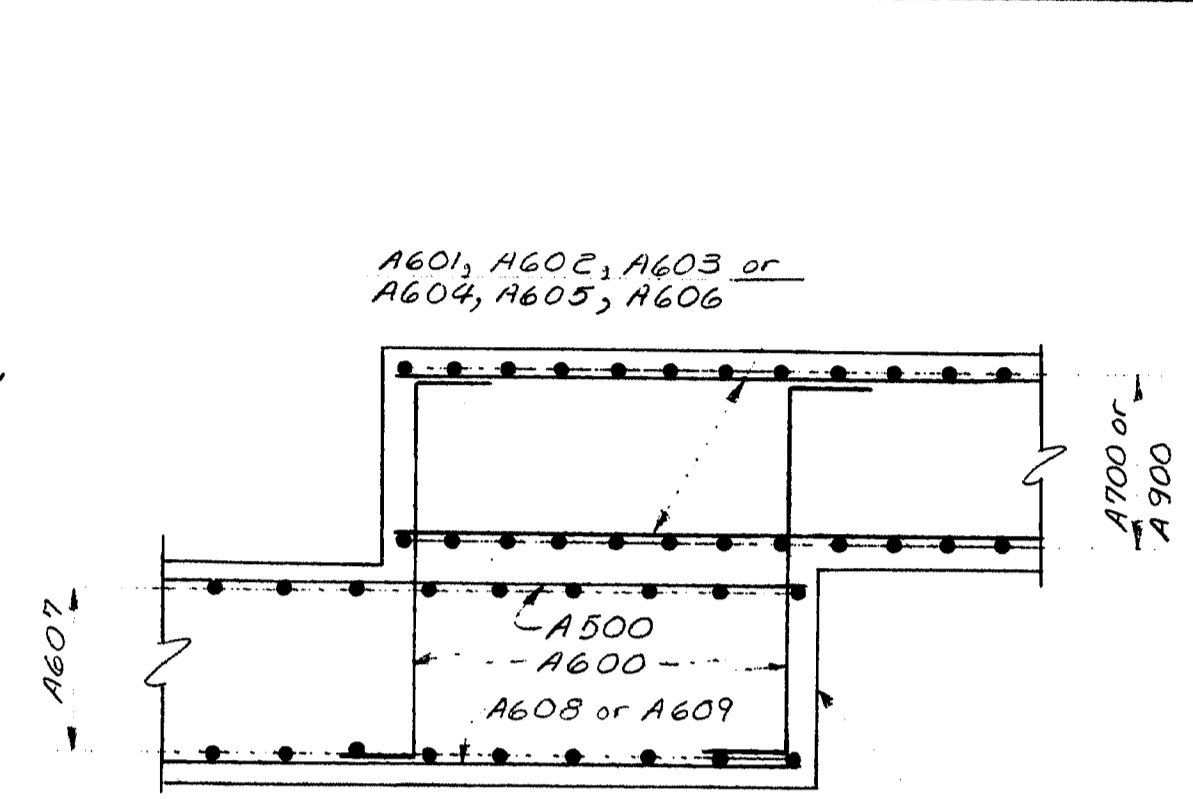

SECTION D-D

Firm material may be left in place at area under wing footings (Typical)

FOOTING SECTIONS-ABUTMENT No. 2

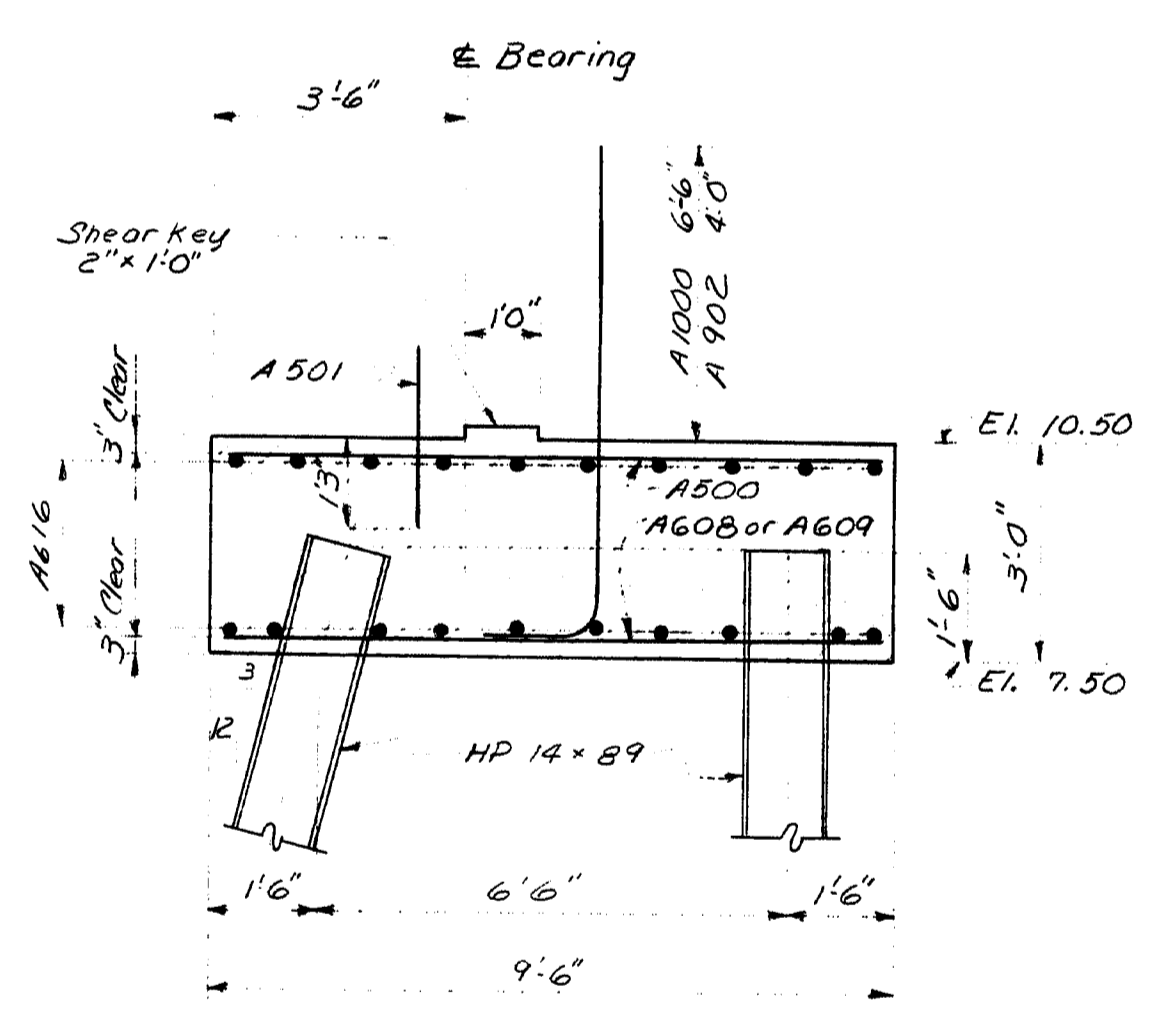

SECTION E-E

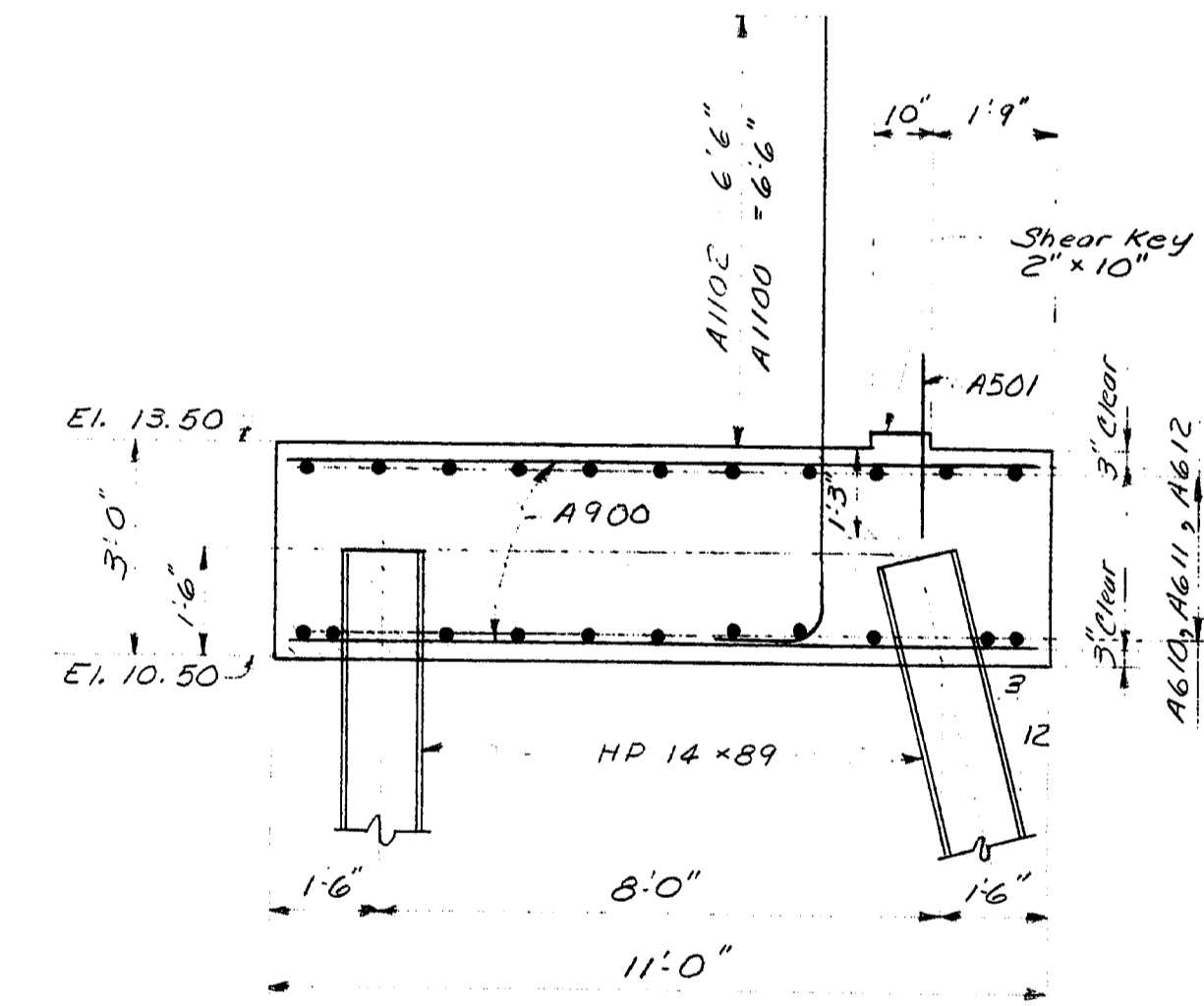

SECTION F-F

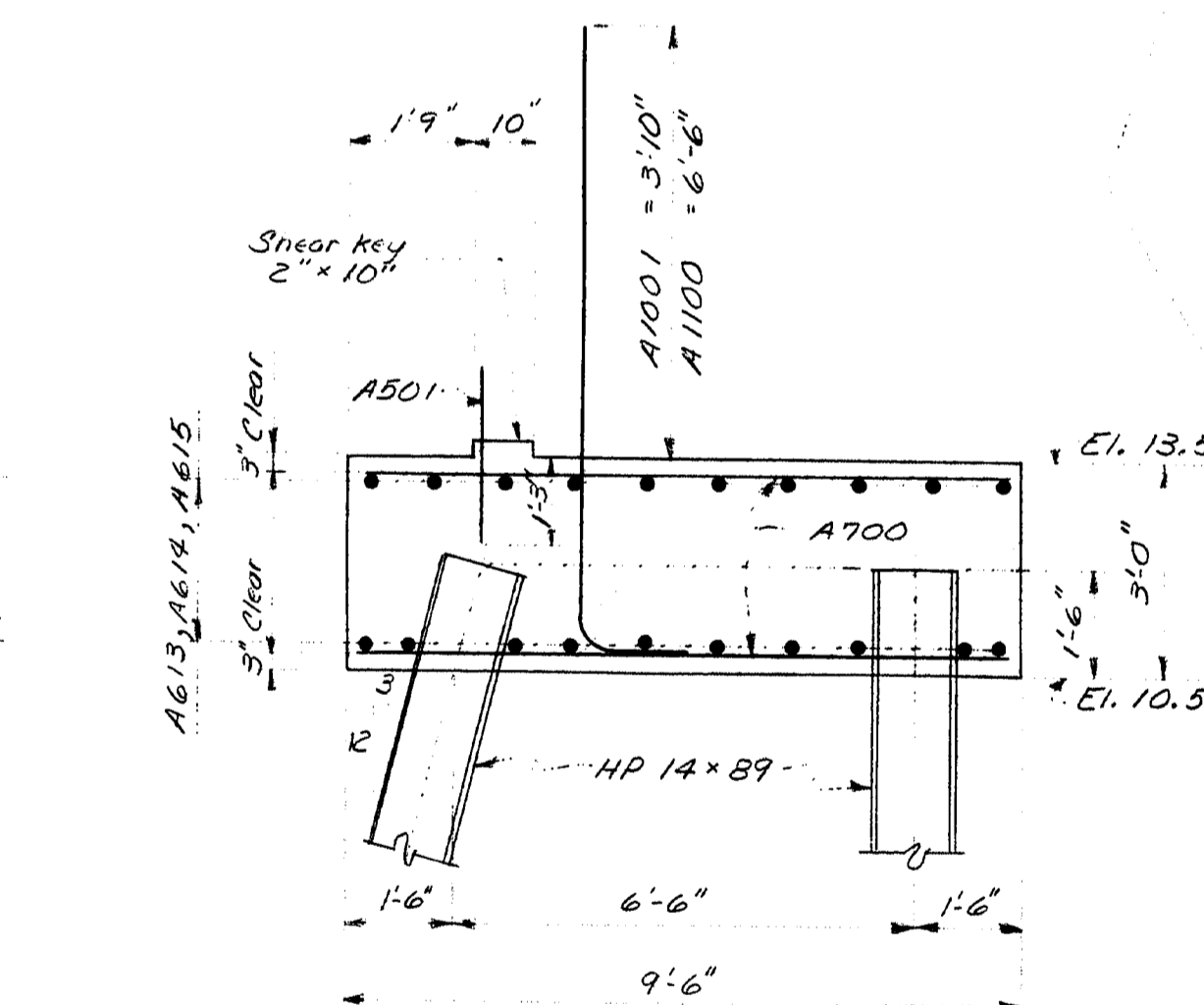

SECTION G-G

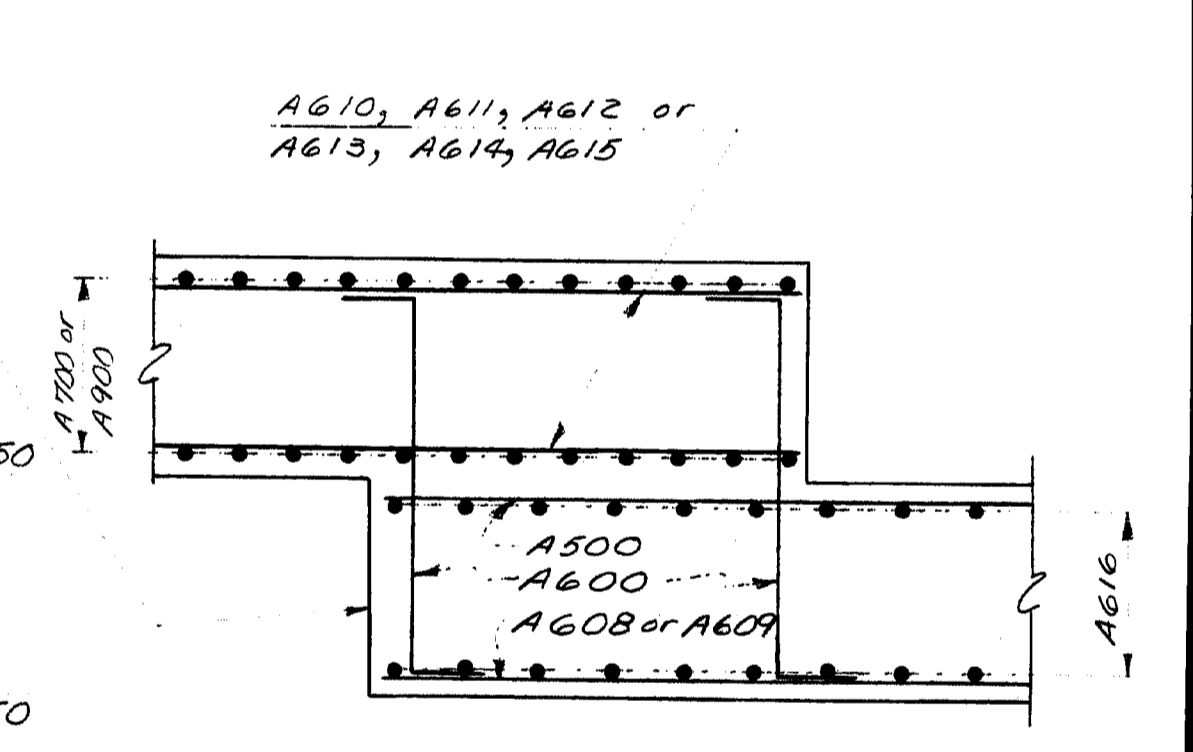

SECTION H-H

FOOTING SECTIONS-ABUTMENT No. 1

DATE	BY
8/28/73	R/L/Z
DESIGN - DETAILED	
CHECKED	
REVISIONS	
FIELD CHANGES	

PLANS

STATE OF MAINE
DEPARTMENT OF TRANSPORTATION
INTERSTATE 295
OVER
FRANKLIN STREET
IN THE CITY OF
PORTLAND
CUMBERLAND COUNTY
FOOTING SECTIONS
SHEET 9 OF 36 AUGUSTA, MAINE AUGUST 1973

146-22

F.A.R. NO.	STATE	PROJECT NUMBER	SHEET NO.	TOTAL SHEETS
1	MAINE	295-B(75)50	11	36

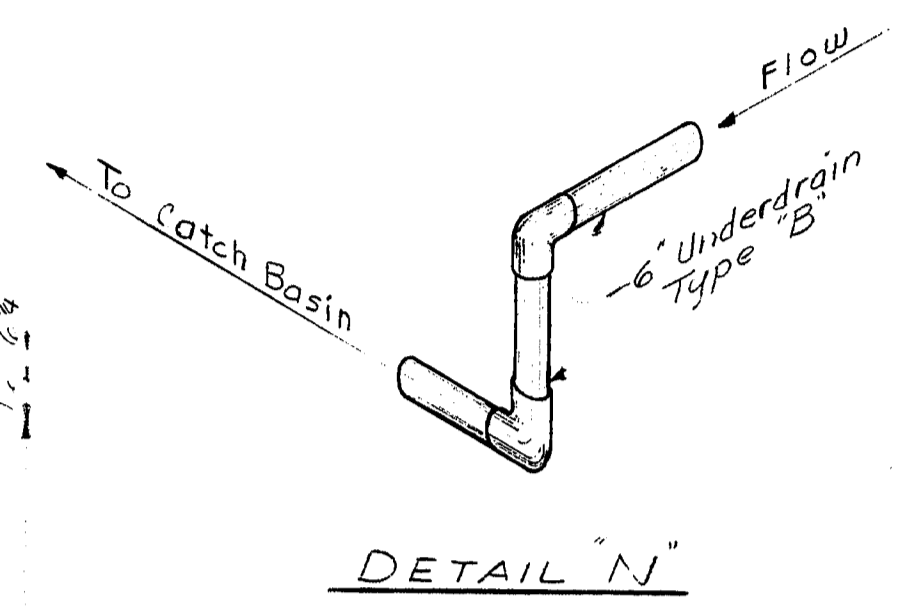
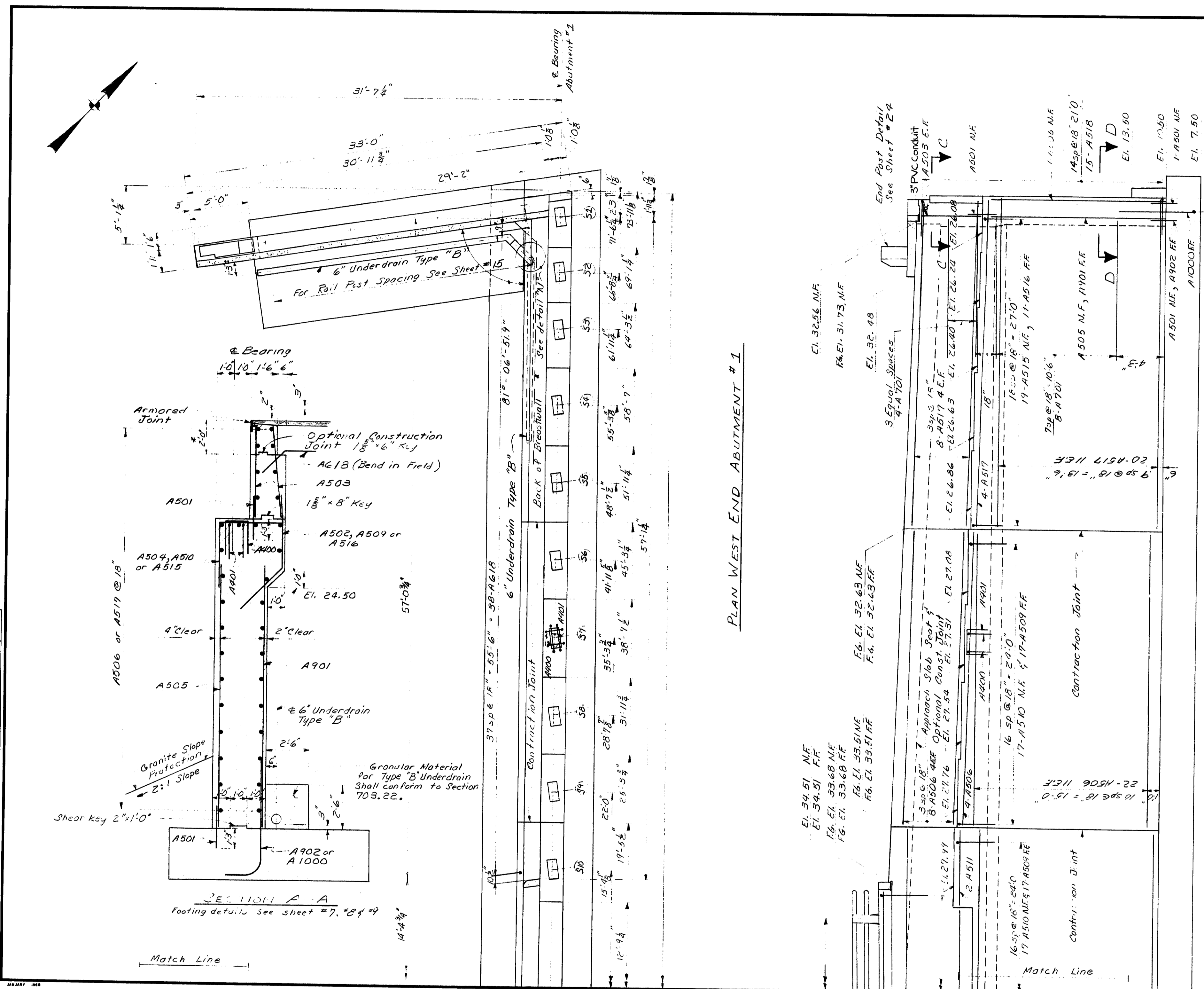
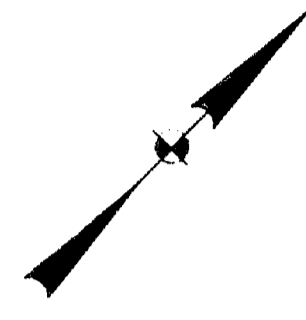

PLAN WEST END ABUTMENT # 1

ELEVATION WEST END ABUTMENT NO. 1

REFERENCE

1. Footing details & sections See Sheet # 7 & 9
 2. Reinforcing Reinforcing Steel See SH # 8
 3. Wind Velocity & Sections C-C, D-D, E-E & F-F See sheet # 12
- * Rev. - 2'-0" dim. added in Section A-A for approach slab seat, 11-12-73

STATE OF MAINE
DEPARTMENT OF TRANSPORTATION
INTERSTATE 295
OVER
FRANKLIN STREET
IN THE CITY OF
PORTLAND
CUMBERLAND COUNTY
WEST END ABUTMENT NO. 1
SHEET 11 OF 36 AUGUSTA, MAINE AUGUST 1973

146-23

PLANS	DATE
DESIGNED	2/2/73
CHECKED	1/1/73
REVISIONS	
FIELD CHANGES	

F.R.A. REG. NO.	STATE	PROJECT NUMBER	SHEET NO.	TOTAL SHEETS
1	MAINE	295-5(75)50	10	36

ABUTMENT NOTES

1. Chamfer all exposed edges of concrete 1/4 inch unless otherwise indicated.
2. All reinforcing steel splices and embedments shall be a minimum of 36 bar diameters unless otherwise indicated.
3. Reinforcing steel shall have Zinches cover unless otherwise indicated.
4. Place reinforcing steel in bridge seats to clear anchor bolts.
5. Break bond at vertical contraction joints by a method approved by the Engineer.
6. Place concrete in top of abutment backwalls after the superstructure slab has been placed.
7. Polyvinylchloride waterstops shall be placed in all vertical contraction and expansion joints.
8. Waterstops are not required in horizontal construction joints.
9. Protective coating for concrete surfaces shall be applied to the following areas: Top of Backwall, Back of Backwall, Top of Wings 1'0" below finished grade.
10. If aluminum underdrain is used coat with asphalt finishing cement where it is in contact with concrete.

ELEVATION EAST END - ABUTMENT No. 1

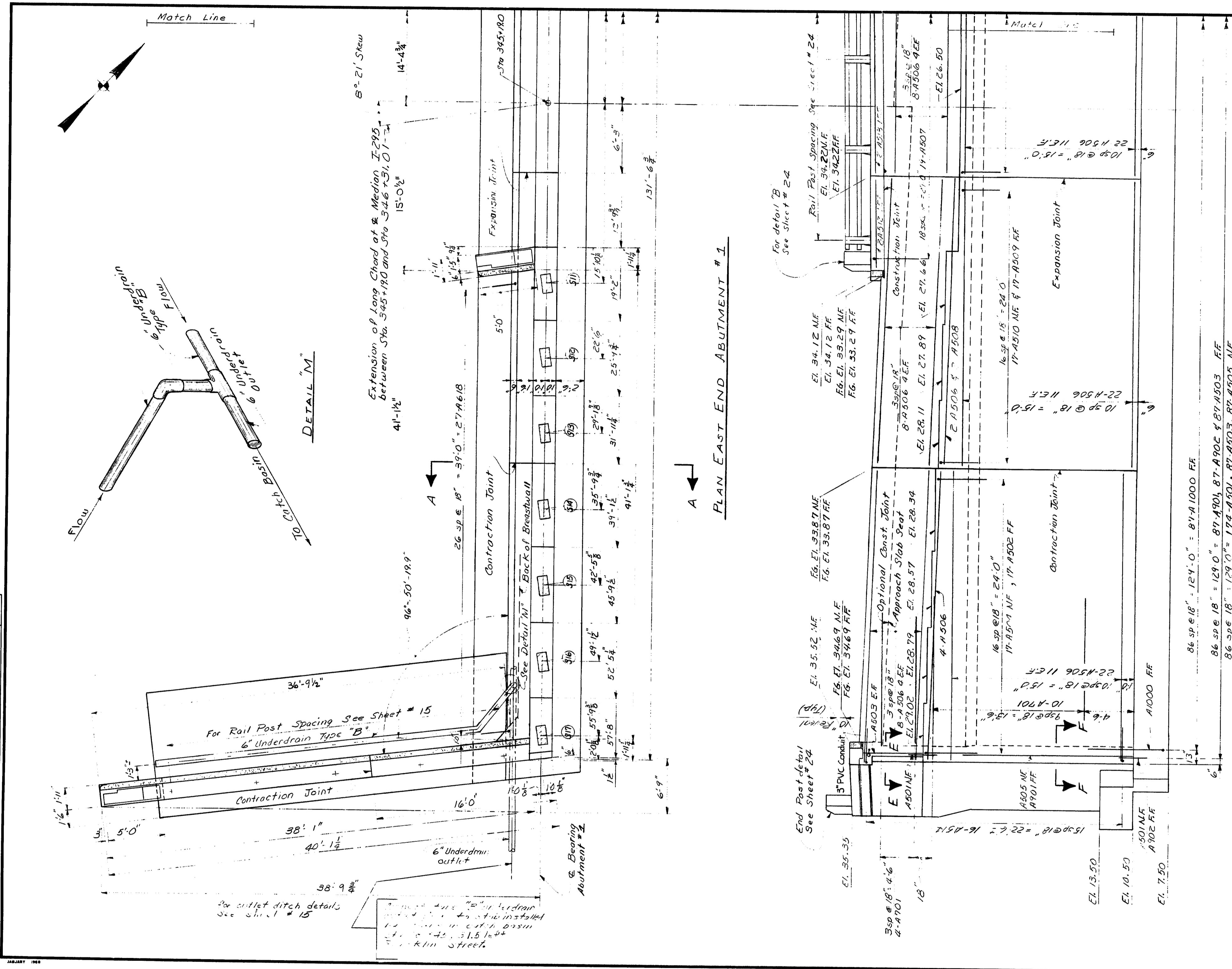

PLAN EAST END ABUTMENT # 1

REFERENCE

1. Framing details & Sections See Sheet # 7, 8, 9
2. Framing Reinforcing Steel See Sh. B
3. Wing details & Sections C-D, D-D, E-E & F-F See Sheet # 12
4. Abutment # 1 Section A-A See sheet # 11

STATE OF MAINE
DEPARTMENT OF TRANSPORTATION
INTERSTATE 295
OVER
FRANKLIN STREET
IN THE CITY OF
PORTLAND
CUMBERLAND COUNTY
EAST END ABUTMENT NO. 1
SHEET 10 OF 36 AUGUSTA, MAINE AUGUST 1973

146-24

PLANS	DESIGN	CHECKED	REVISIONS	FIELD CHANGES
	BY L. E. U. M.	DATE 2/7/73		

F.R.A. REG. NO.	STATE	PROJECT NUMBER	SHEET NO.	TOTAL SHEETS
1	MAINE	295-3(75)50	12	36

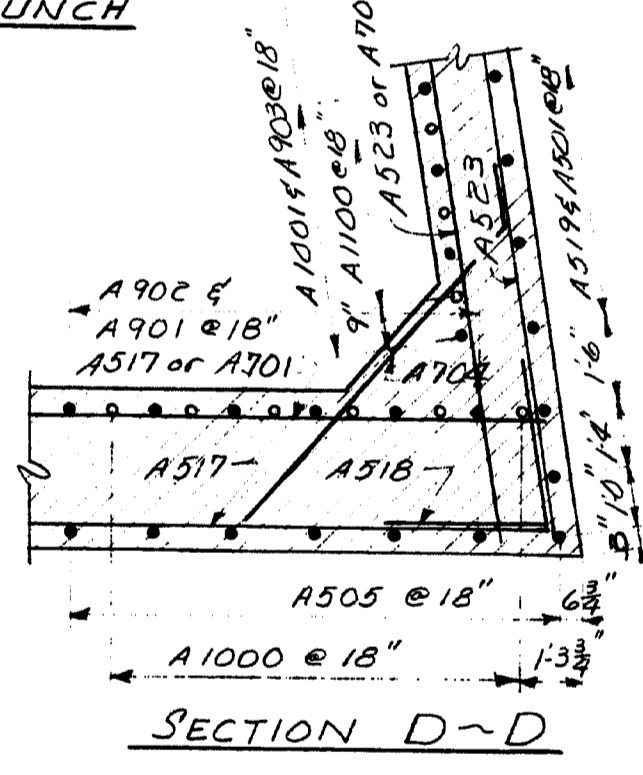
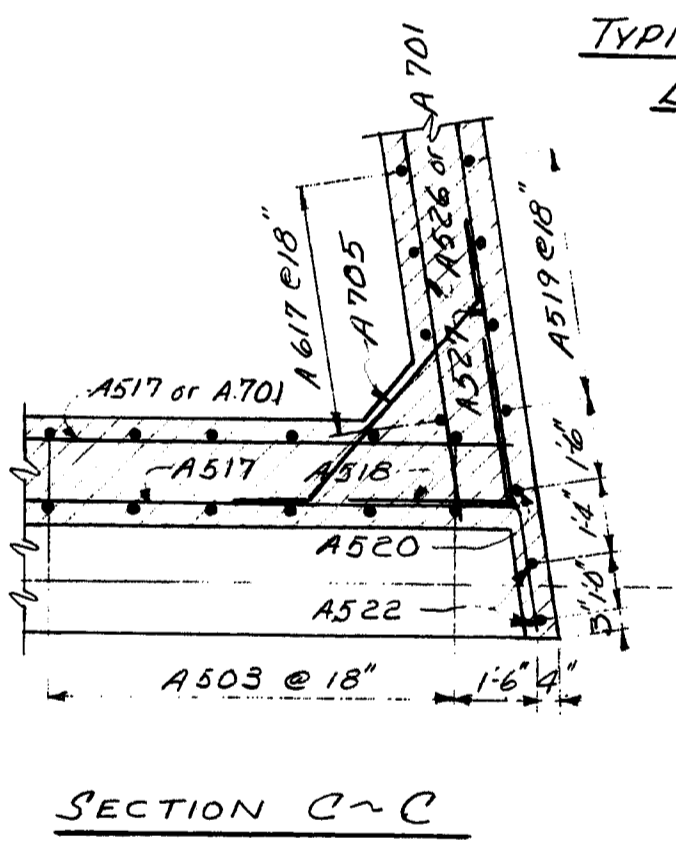
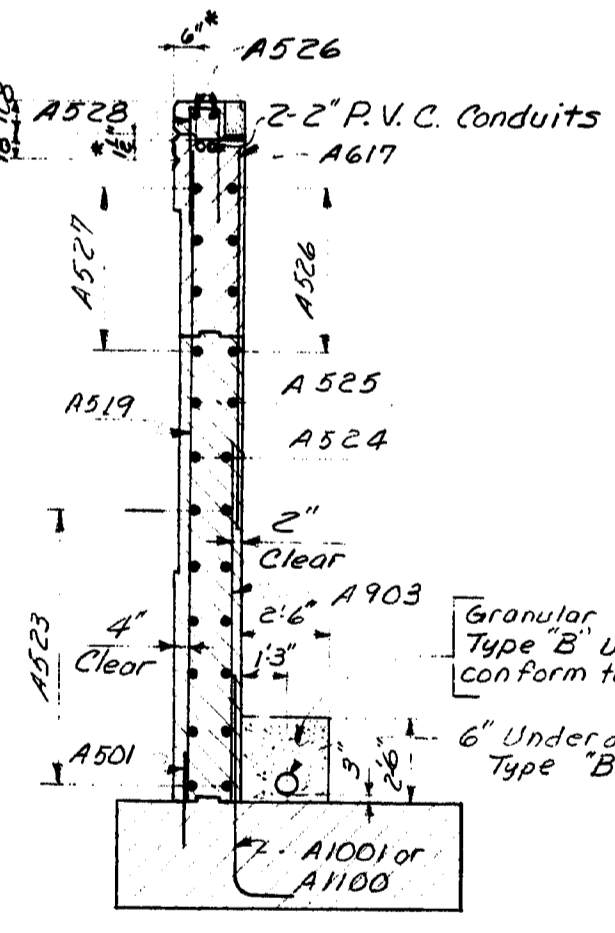
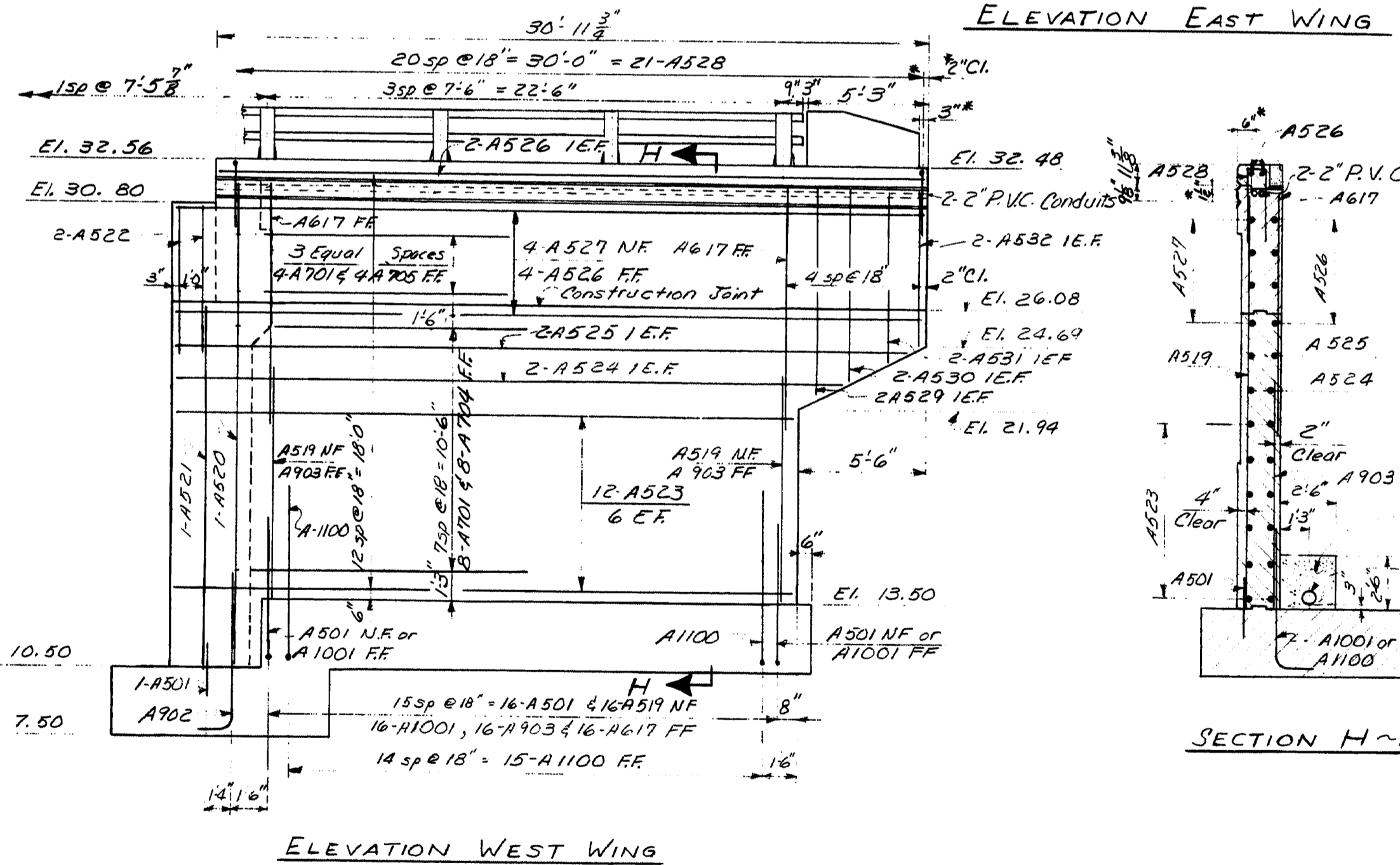
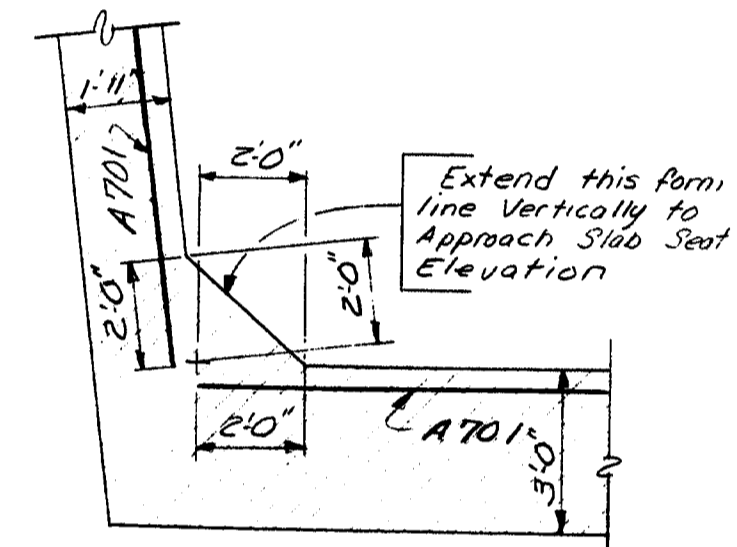
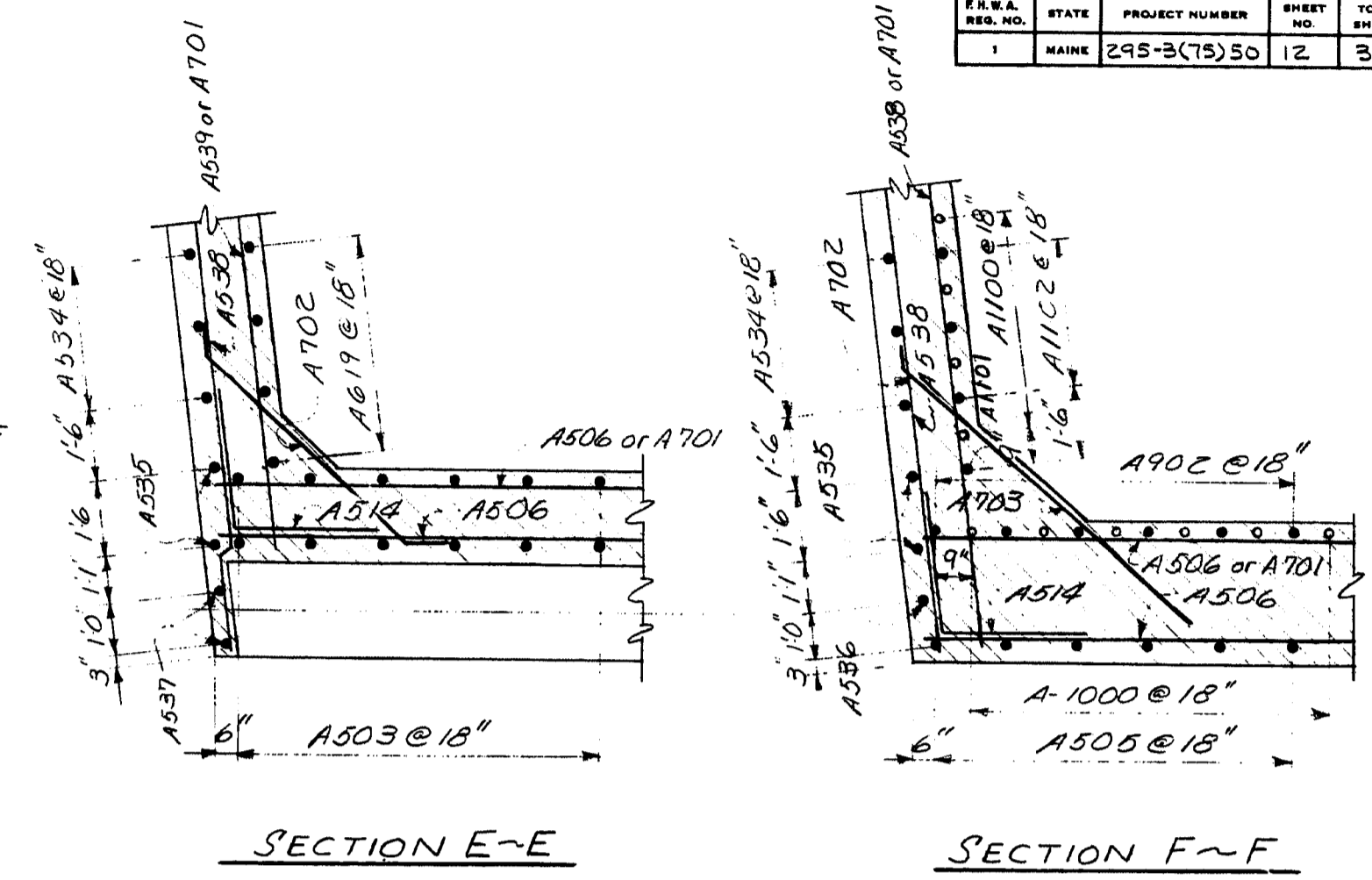
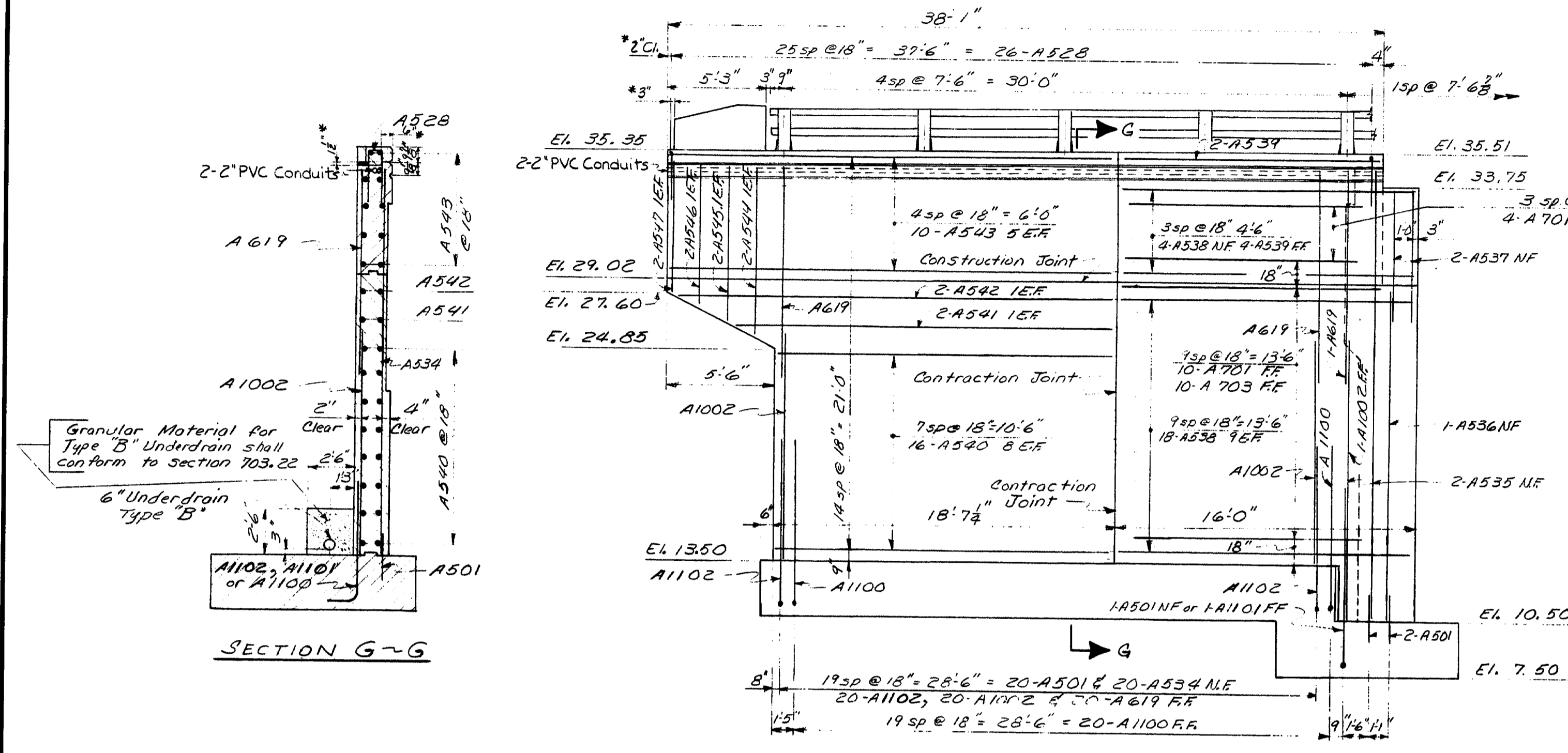

DATE	BY	REVISIONS
2-27-73	ALL	DESIGN - DETAILED
1-13		CHECKED
		REVISIONS
		FIELD CHANGES

REFERENCE
 For Roofing details see sheet # 75*9
 For Footing Reinforcing see sheet # 8
 For Abutment # 3 see sheet # 10 & # 11
 For End Post details see sheet # 24

LEGEND:
 N.F. Near Face
 F.F. Far Face
 E.F. Each Face

* Rev. - 11-12-73

STATE OF MAINE
 DEPARTMENT OF TRANSPORTATION
INTERSTATE 295
 OVER
FRANKLIN STREET
 IN THE CITY OF
PORTLAND
CUMBERLAND COUNTY
 ABUTMENT NO. 1 WING DETAILS
 SHEET 12 OF 36 AUGUSTA, MAINE AUGUST 1973

146-25

DESIGNED BY	DATE
ALL R.C.B.	7-3-73
CHECKED	10-2-73
REVISIONS	
FIELD CHANGES	
PLANS	

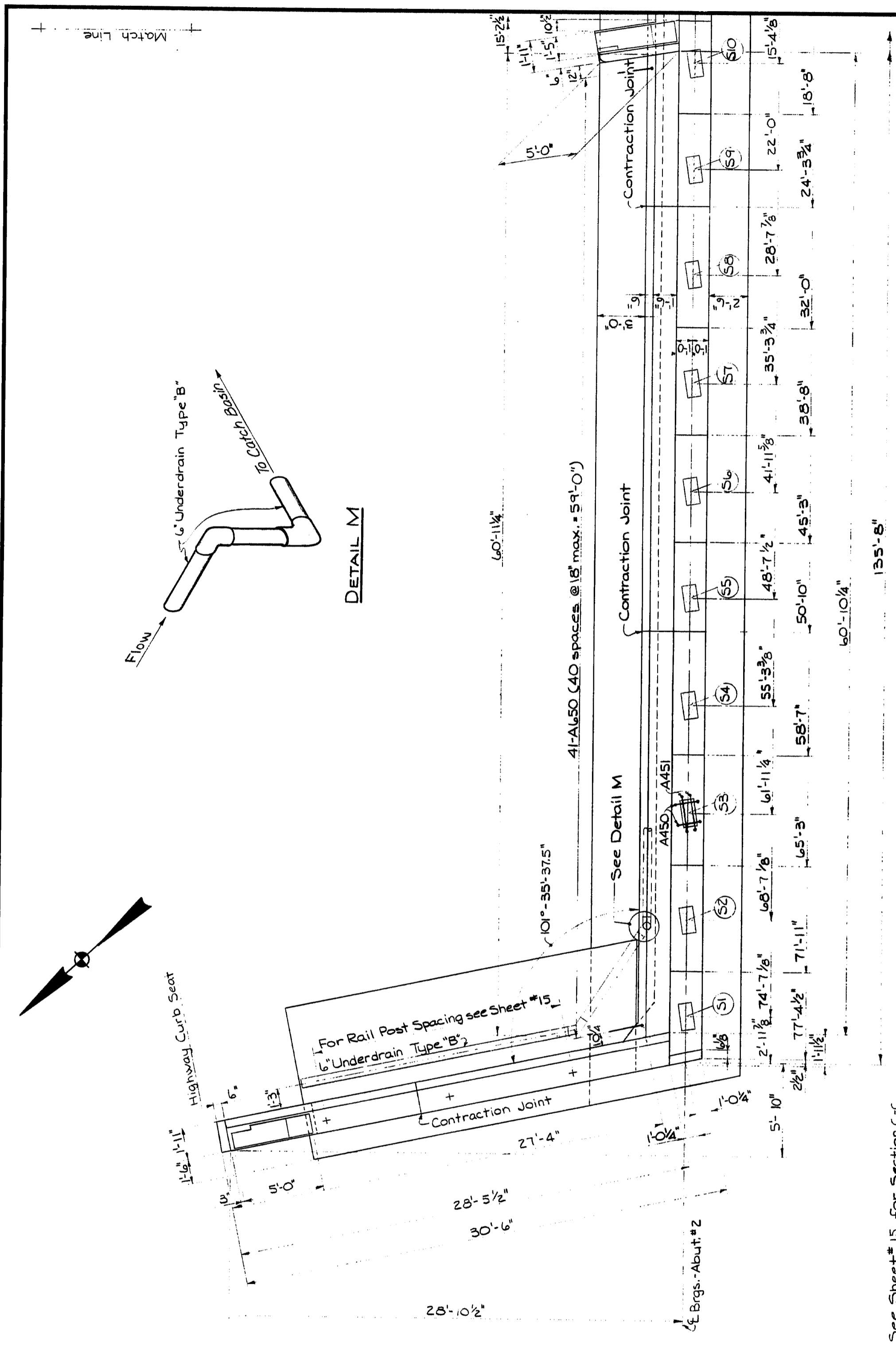

See Sheet #15 for Section C-C,
Section D-D and West Wing Elevation

PLAN - WEST END-ABUTMENT #2

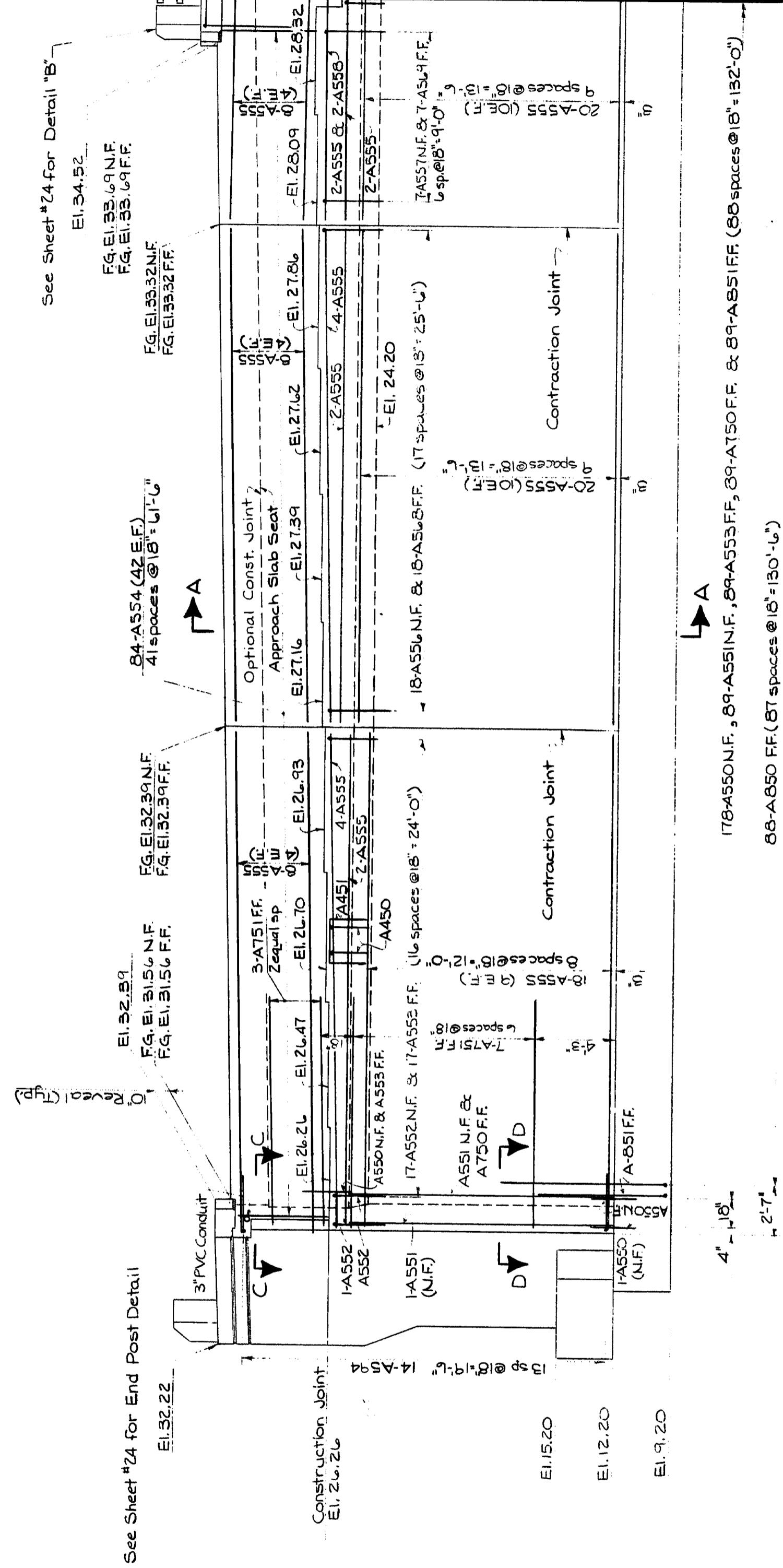

STATE OF MAINE
DEPARTMENT OF TRANSPORTATION
INTERSTATE 295
OVER
FRANKLIN STREET
IN THE CITY OF
PORTLAND
CUMBERLAND COUNTY
WEST END ABUTMENT NO. 2
SHEET 13 OF 36 AUGUSTA, MAINE AUGUST 1973

P.R.O. NO.	STATE	PROJECT NUMBER	SHEET NO.	TOTAL SHEETS
1	MAINE	295-2(7)S	13	36

146-26

DESIGNED BY	DATE
CHECKED BY	1300RB
REVISIONS	1-1-73
FIELD CHANGES	

PLANS

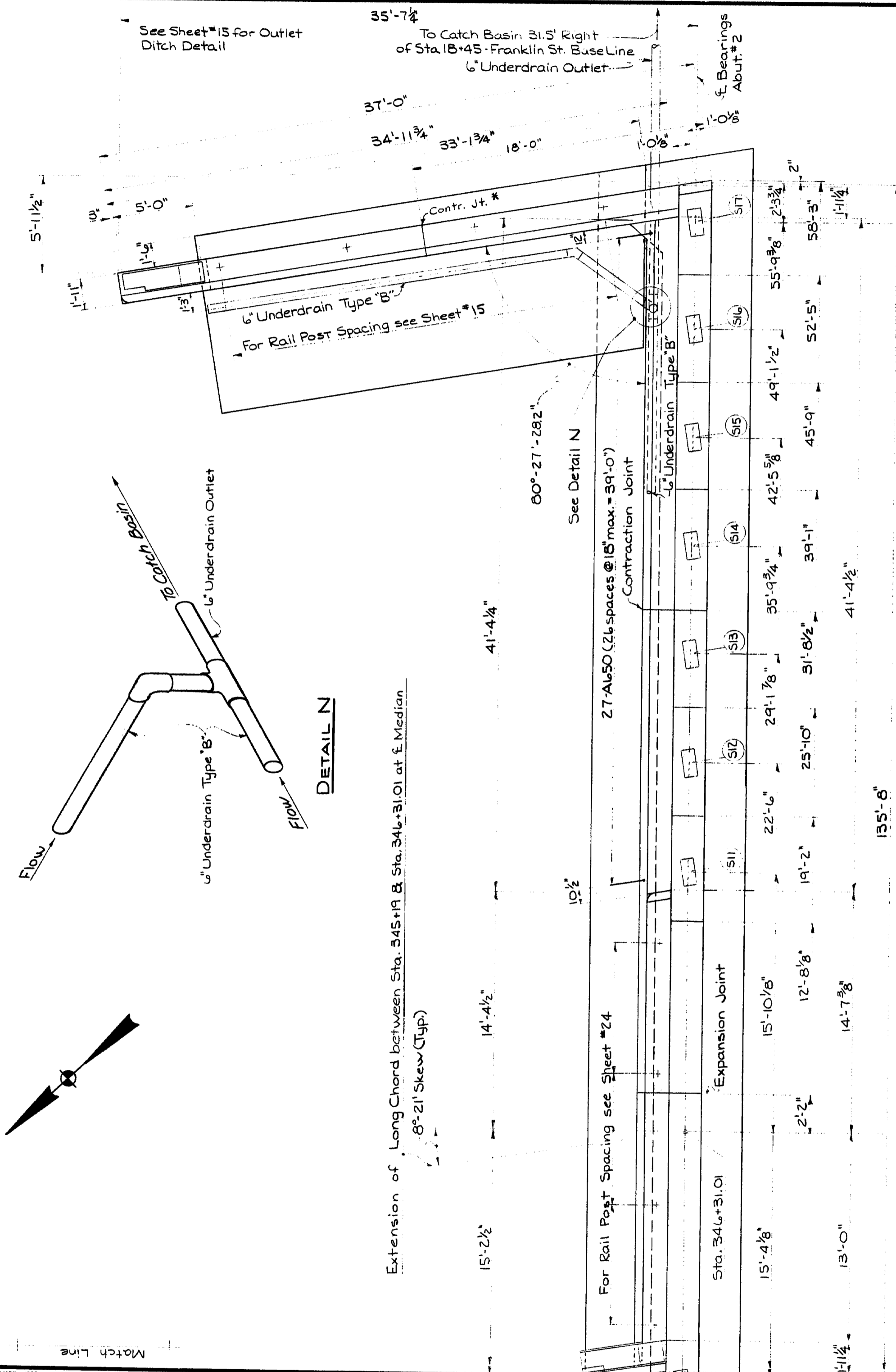

ELEVATION - EAST END - ABUTMENT #2

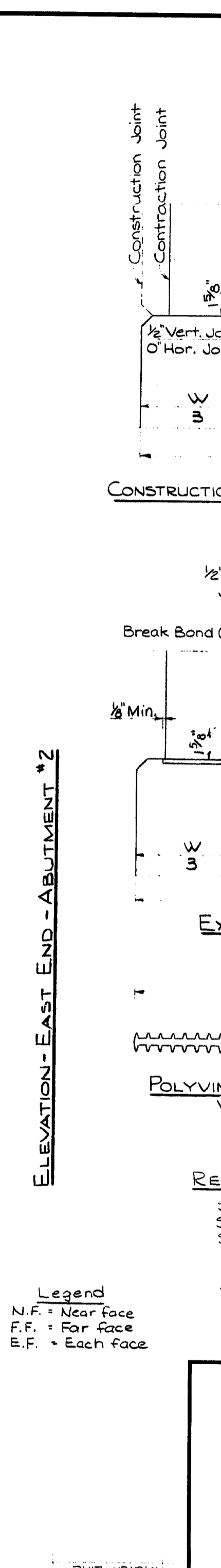
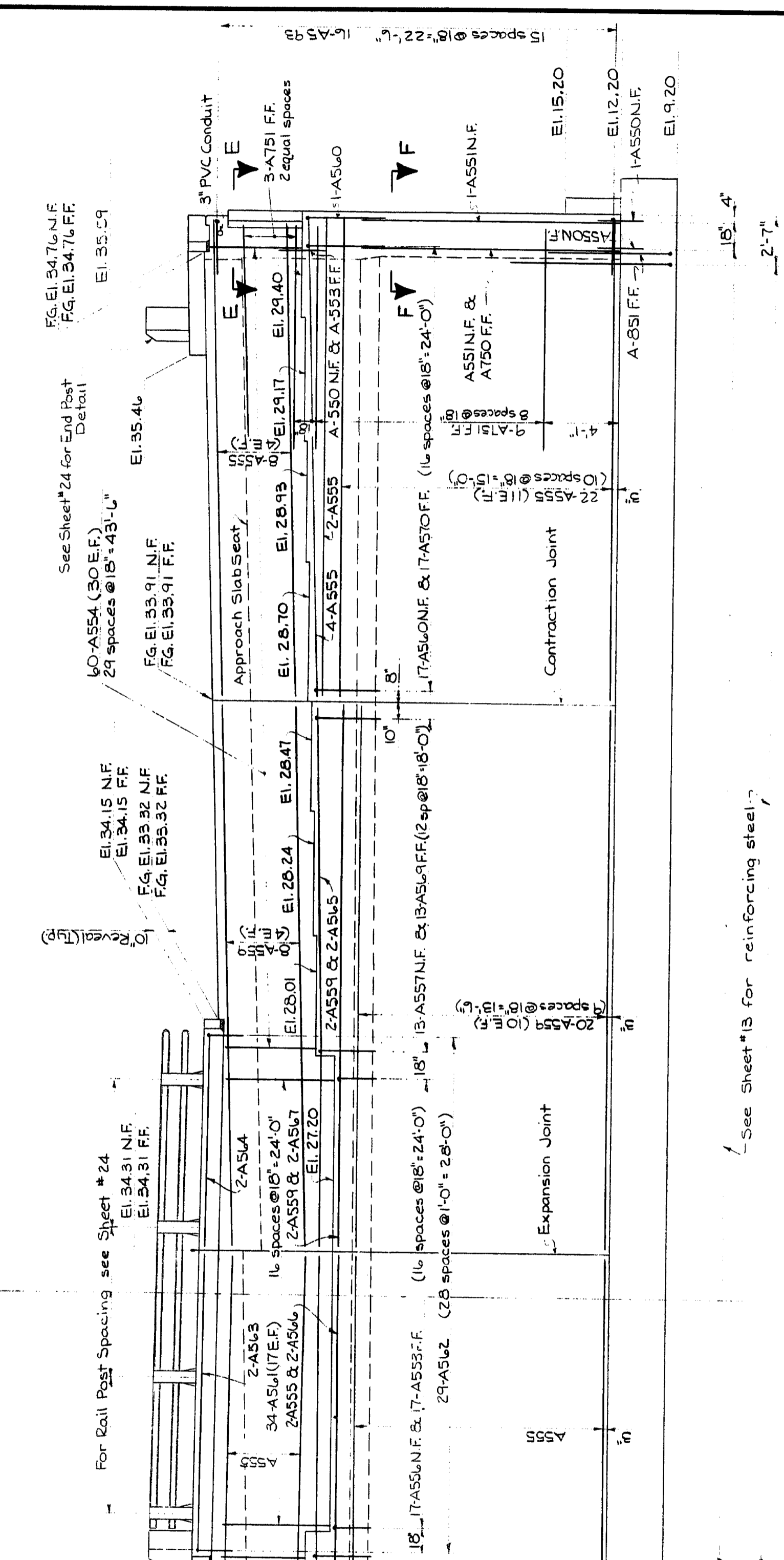

REFERENCES
 See Sheet #24 for End Post Details
 See Sheet #15 for Section E-E
 See Sheet #15 for Section F-F

* Rev. 11-12-73

Legend
 N.F. = Near face
 F.F. = Far face
 E.F. = Each face

**STATE OF MAINE
 DEPARTMENT OF TRANSPORTATION
 INTERSTATE 295
 OVER
 FRANKLIN STREET
 IN THE CITY OF
 PORTLAND
 CUMBERLAND COUNTY
 EAST END ABUTMENT NO. 2
 SHEET 14 OF 36 AUGUSTA, MAINE AUGUST 1973**

F.W.A. REG. NO.	STATE	PROJECT NUMBER	SHEET NO.	TOTAL SHEETS
1	MAINE	295-B(75)50	15	36

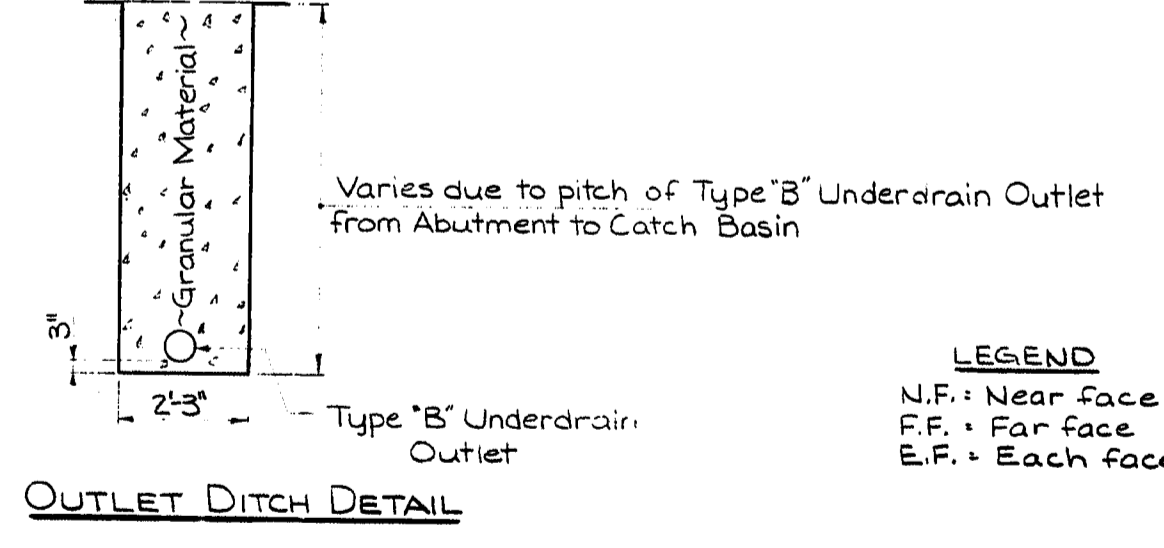
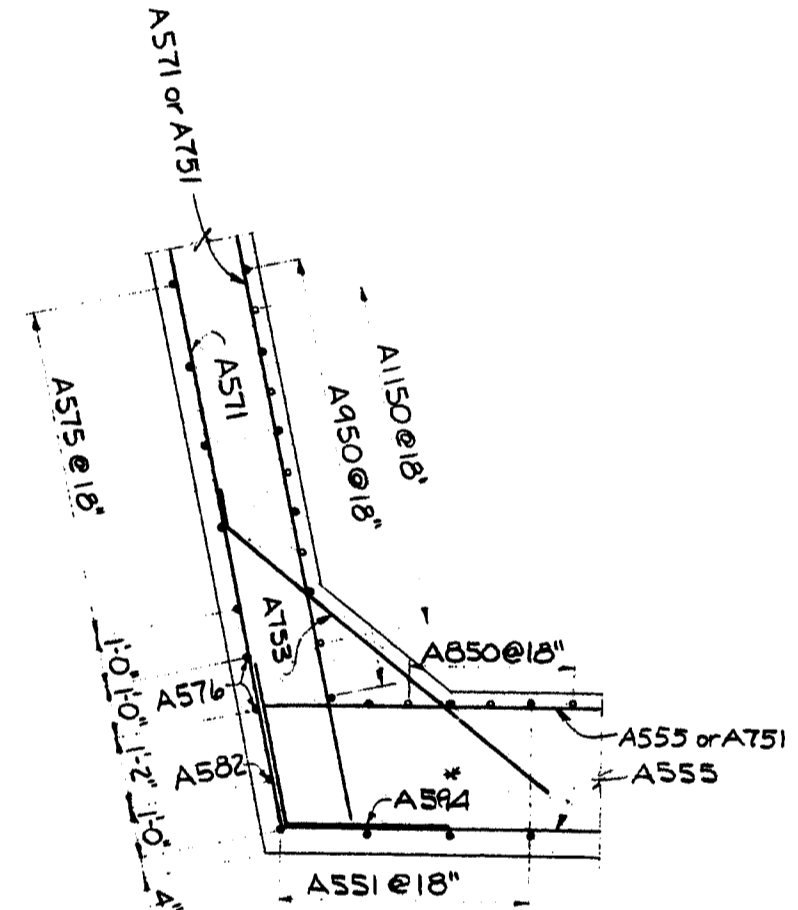
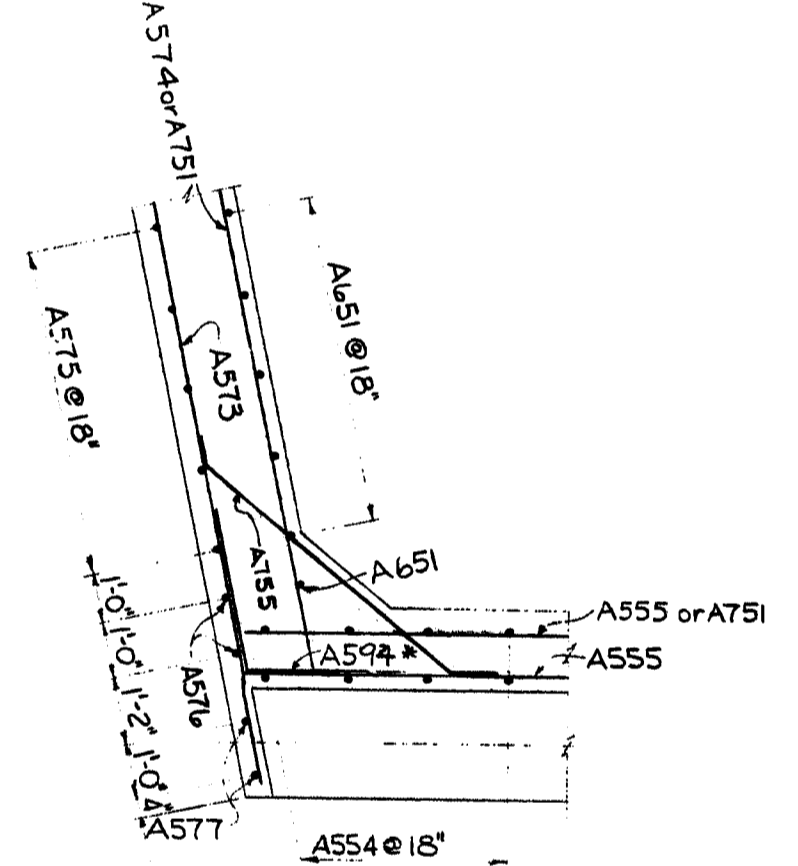
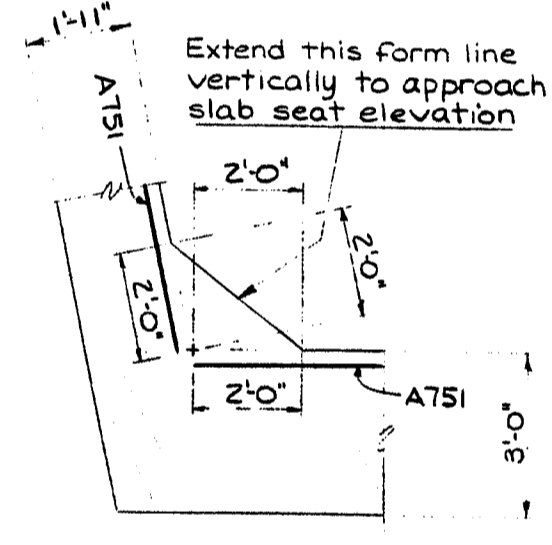
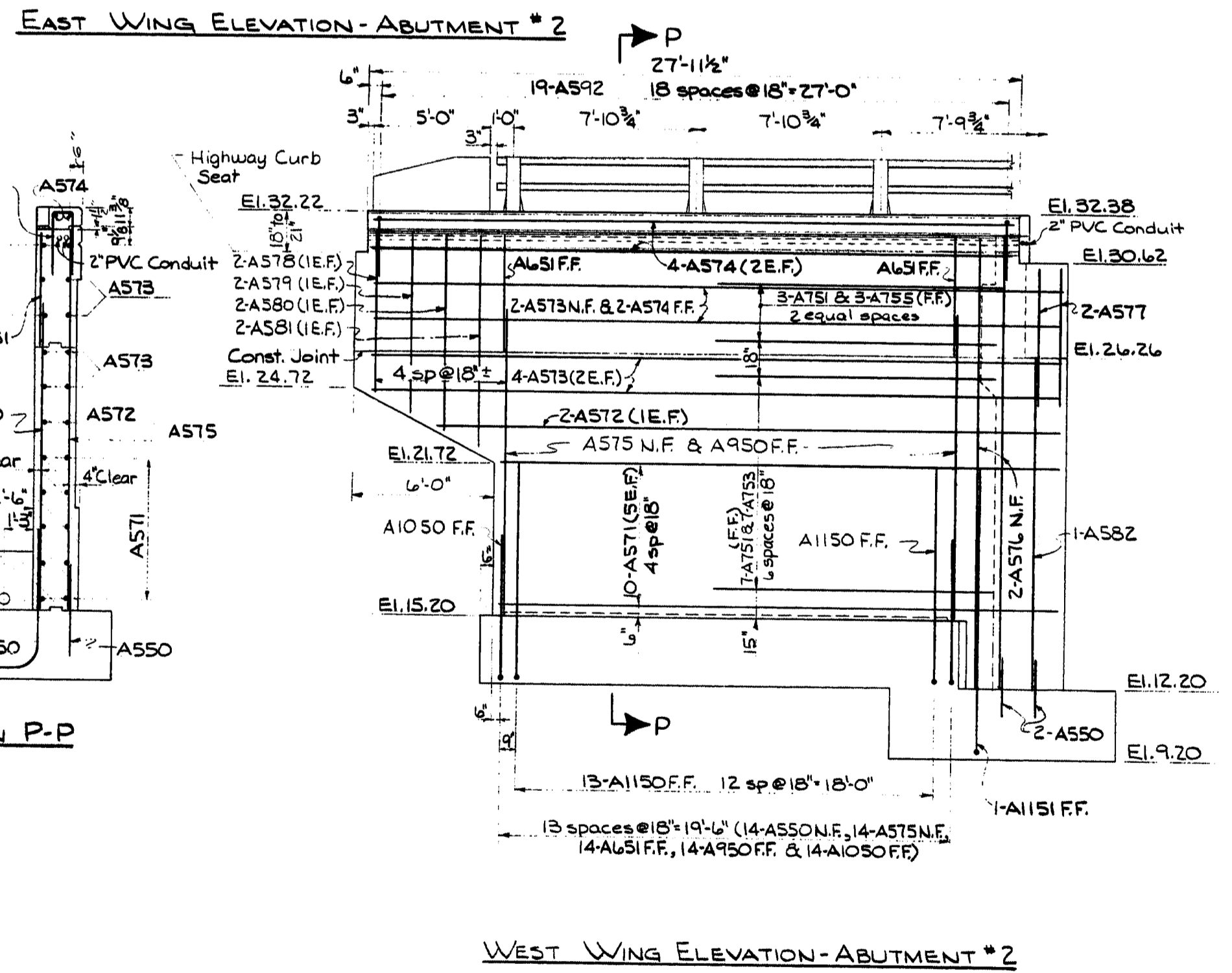
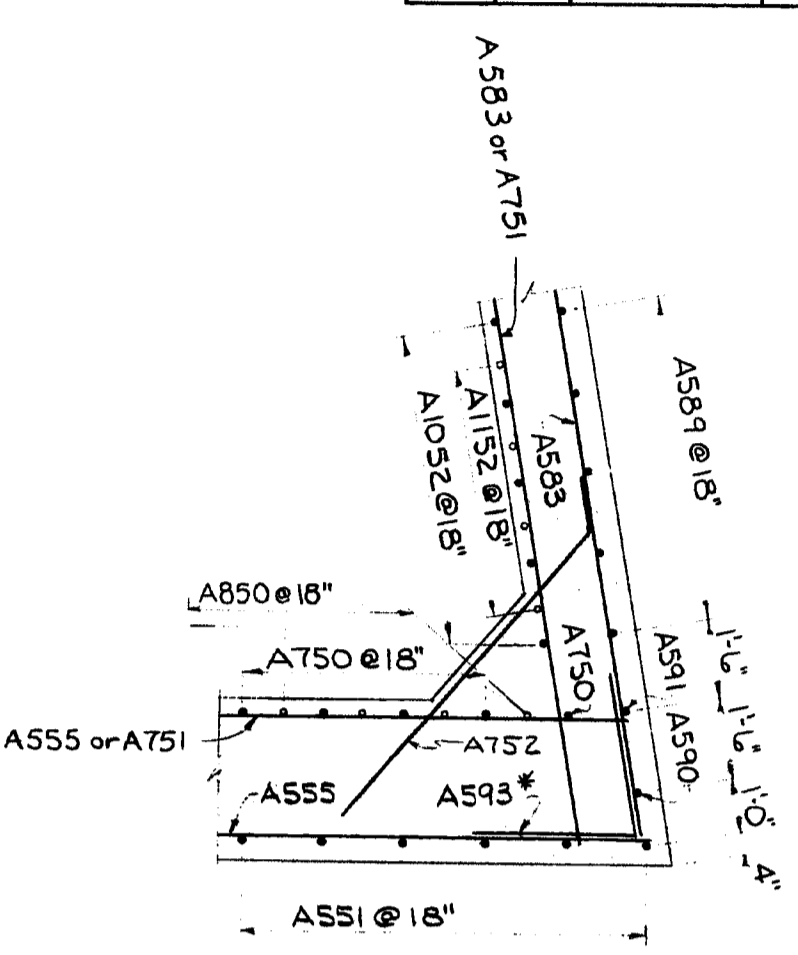
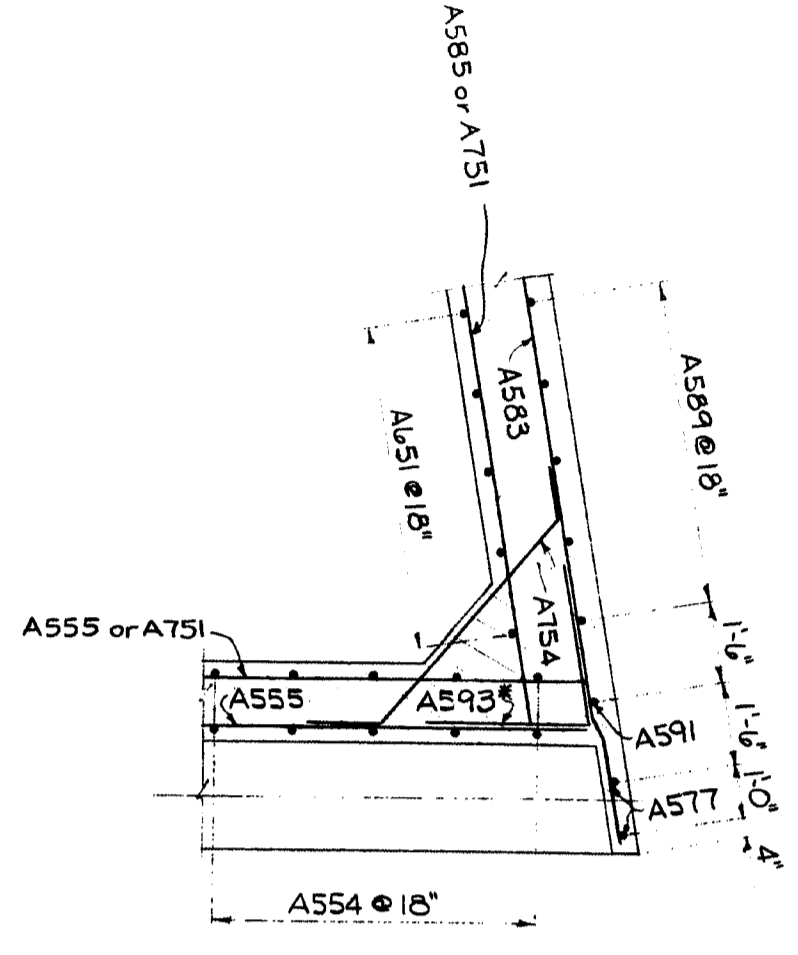
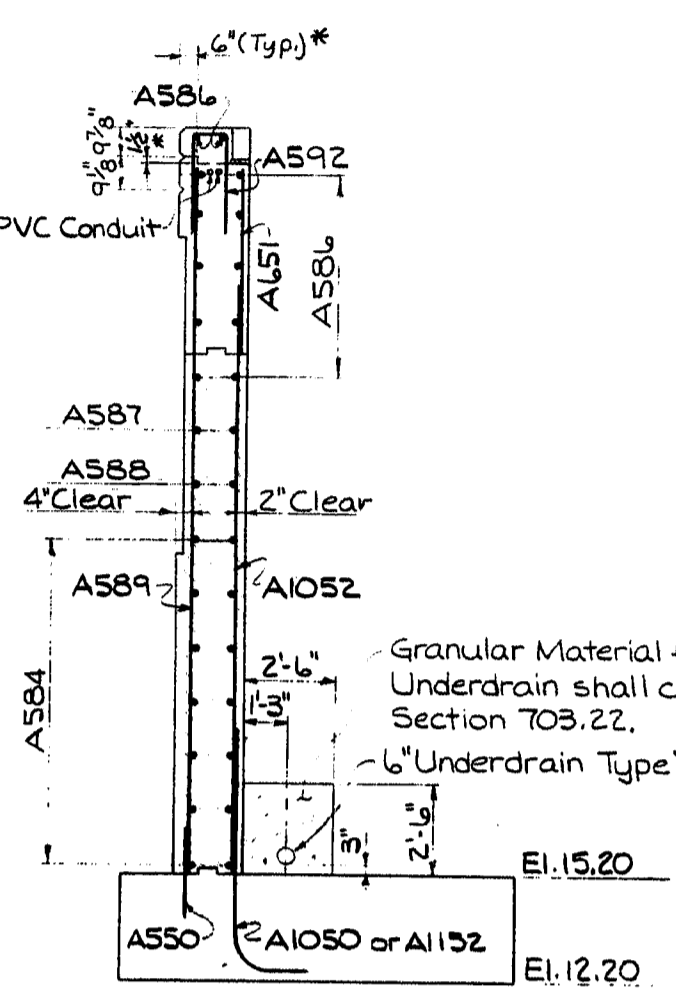
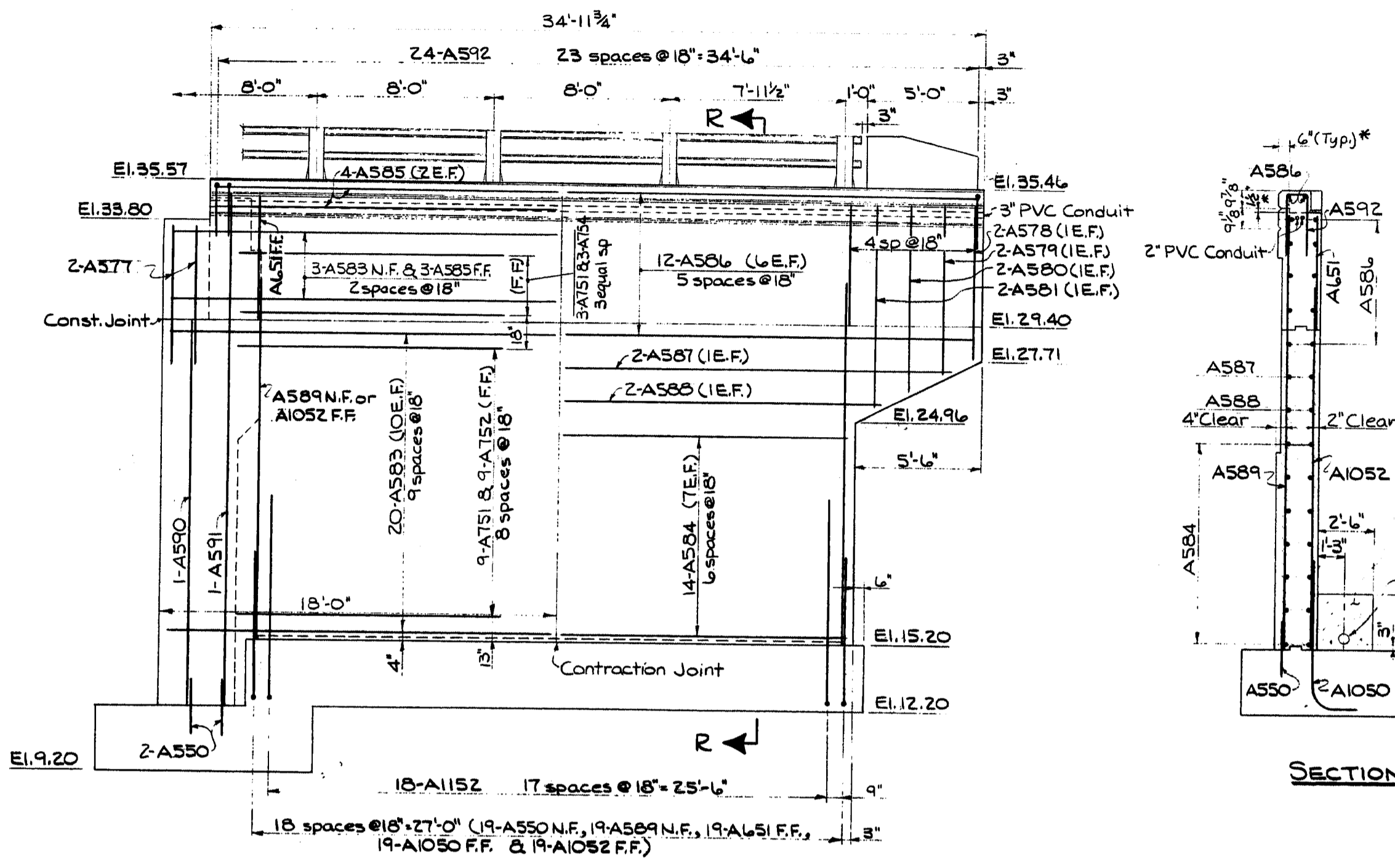

DATE	BY	REVISIONS
6-3-73 <td>R.C.B. <td>DESIGN - DETAILED</td> </td>	R.C.B. <td>DESIGN - DETAILED</td>	DESIGN - DETAILED
6-7-73 <td></td> <td>CHECKED</td>		CHECKED
		FIELD CHANGES

PLANS

LEGEND
 N.F. = Near face
 F.F. = Far face
 E.F. = Each face

* Rev. - 11-12-73

STATE OF MAINE
 DEPARTMENT OF TRANSPORTATION
INTERSTATE 295
 OVER
FRANKLIN STREET
 IN THE CITY OF
PORTLAND
CUMBERLAND COUNTY
 ABUTMENT NO. 2 WING DETAILS
 SHEET 15 OF 36 AUGUSTA, MAINE AUGUST 1973

146-28

F.W.A. REG. NO.	STATE	PROJECT NUMBER	SHEET NO.	TOTAL SHEETS
1	MAINE	295-3(75)50	16	36

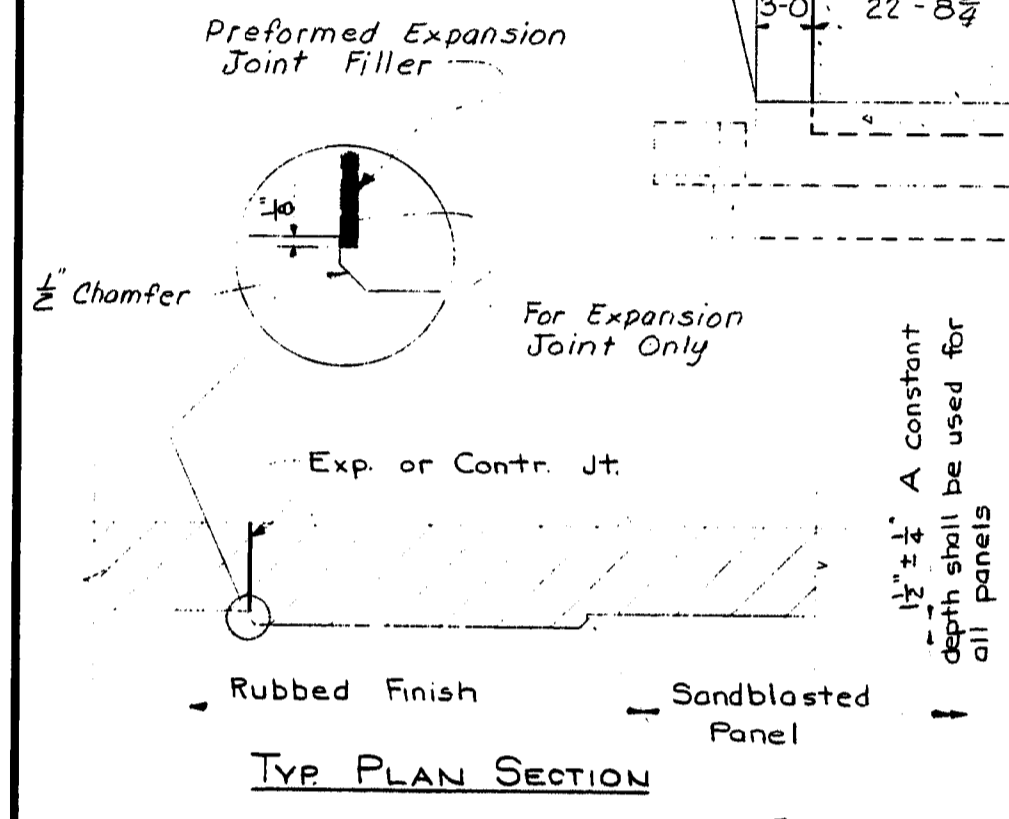
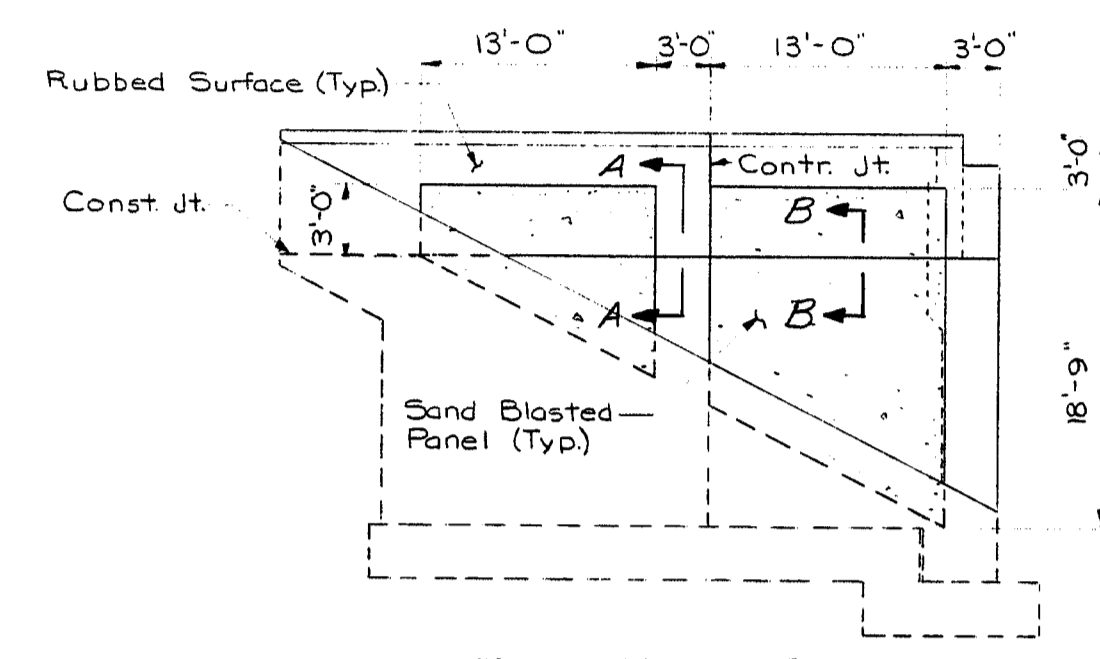
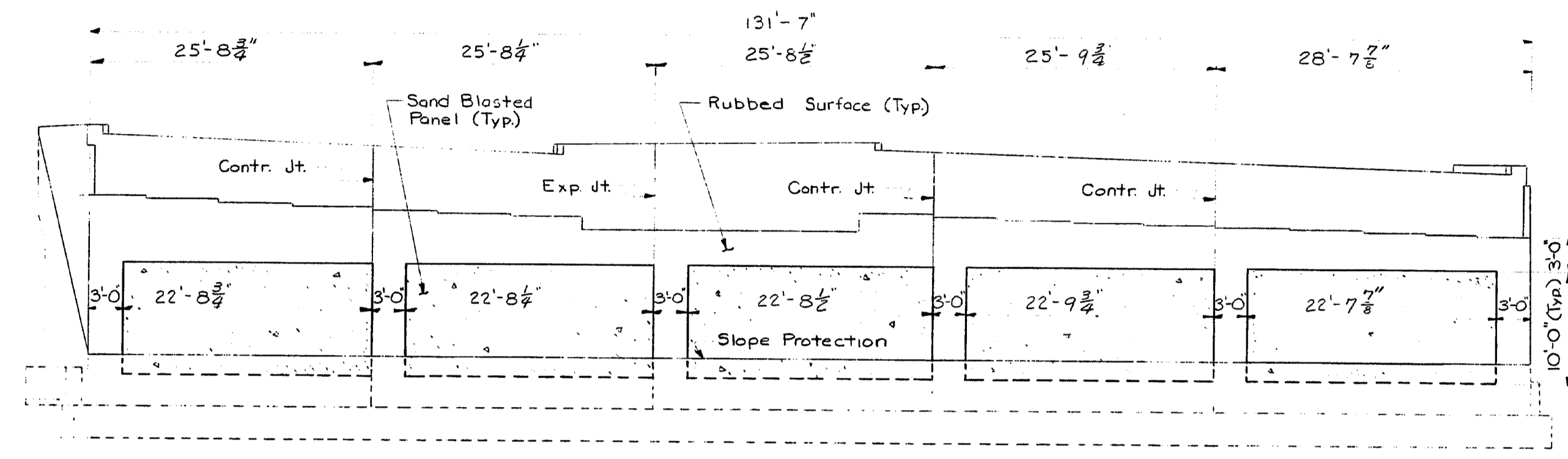

NOTE:
Payment for sandblasting shall be included in the contract unit price for Item 502.21, "Structural Concrete- Abutments and Retaining Walls." No deduction in the concrete pay volume shall be made for the recess in the architectural treatment.

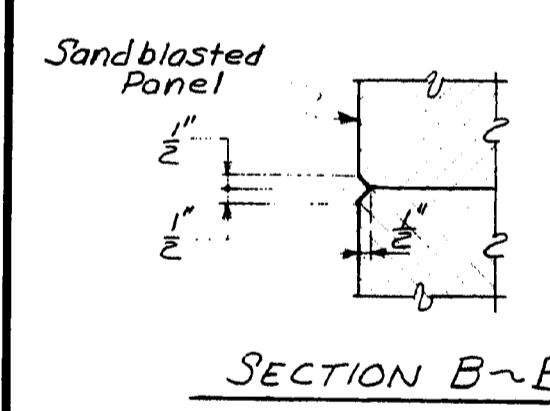
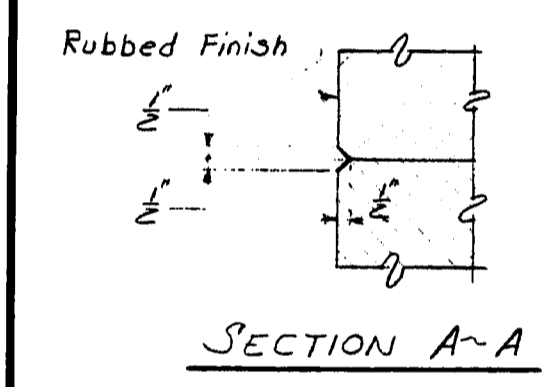
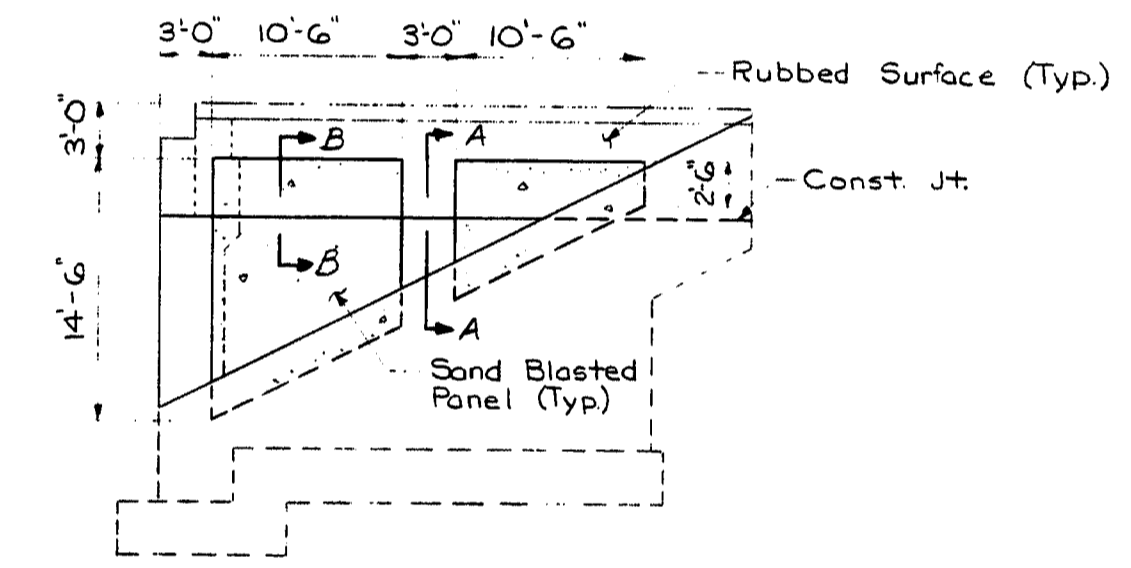
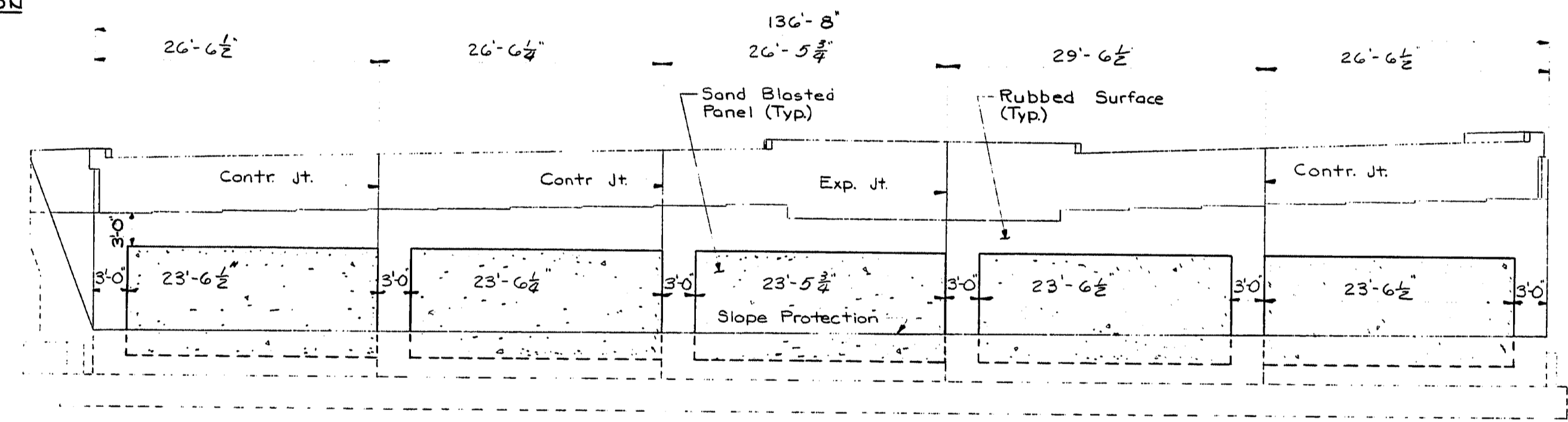

ELEVATION ~ ABUTMENT 2

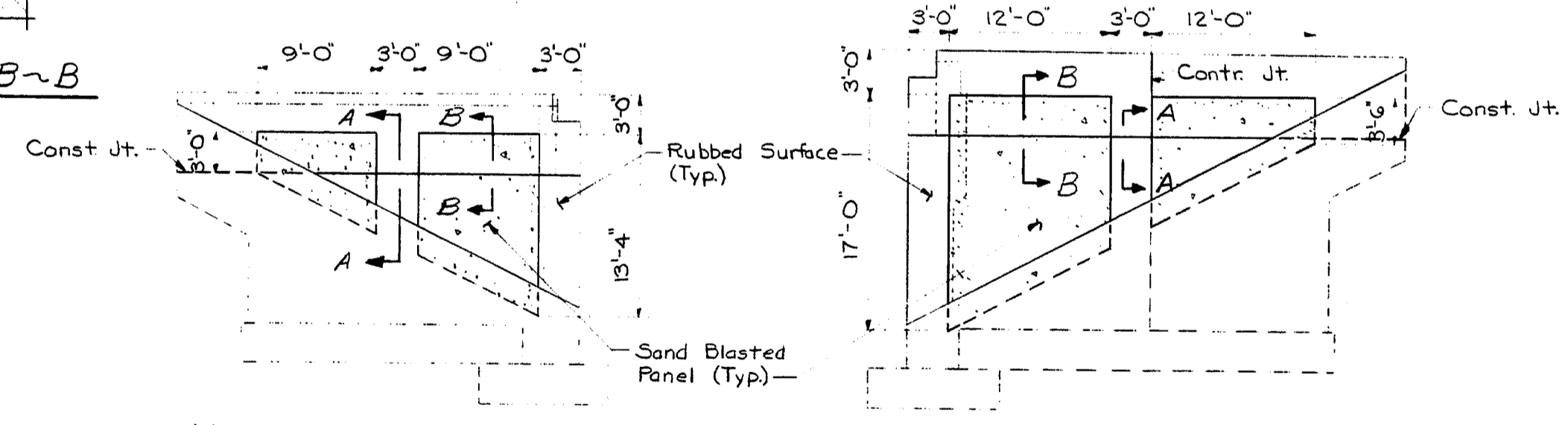

NOTES:
All surfaces so designated on the plans shall be sandblasted. These surfaces shall be carried to a minimum depth of 18 inches below the finished ground. Special care shall be exercised so that form joints at the exposed face of concrete shall be tight.
Before sandblasting, all fins and projections in the concrete shall be removed and all holes patched to create a surface of uniform texture.
In order to insure a consistent surface texture for the areas to be architecturally treated, concrete aggregate shall be from the same source and portland cement shall be from the same manufacturer throughout the entire placement of the abutment wings and breastwalls.
At the time the concrete is placed, the contractor shall cast 3 sample slabs (2'x2'x4').
Prior to sandblasting, the samples shall be sandblasted, each to a different degree of penetration, with a maximum depth of 3/16 inch approximately, and under the direction of the engineer. The most desirable sample will be chosen by the engineer, and the designated areas shall be sandblasted to match this sample.
Concrete shall not be sandblasted for at least 28 days after placement.
The contractor shall take the necessary steps to protect materials and equipment from damage by the sandblasting operation. Personnel shall be properly equipped: sandblast hood for operator, and respirators and goggles for all other personnel exposed to dust.
The contractor shall conform to any applicable safety specifications, such as O.S.H.A., in the sandblasting operation.

DESIGN	DATE
BY	7-25-73
CHECKED	10-17-73
REVISIONS	
FIELD CHANGES	
PLANS	

* Rev. - 11-12-73

STATE OF MAINE
DEPARTMENT OF TRANSPORTATION
INTERSTATE 295
OVER
FRANKLIN STREET
IN THE CITY OF
PORTLAND
CUMBERLAND COUNTY
ARCHITECTURAL TREATMENT
SHEET 16 OF 36 AUGUSTA, MAINE AUGUST 1973

146-29

F.R.D. NO.	STATE	PROJECT NUMBER	SHEET NO.	TOTAL SHEETS
1	MAINE	295-B(15)50	17	36

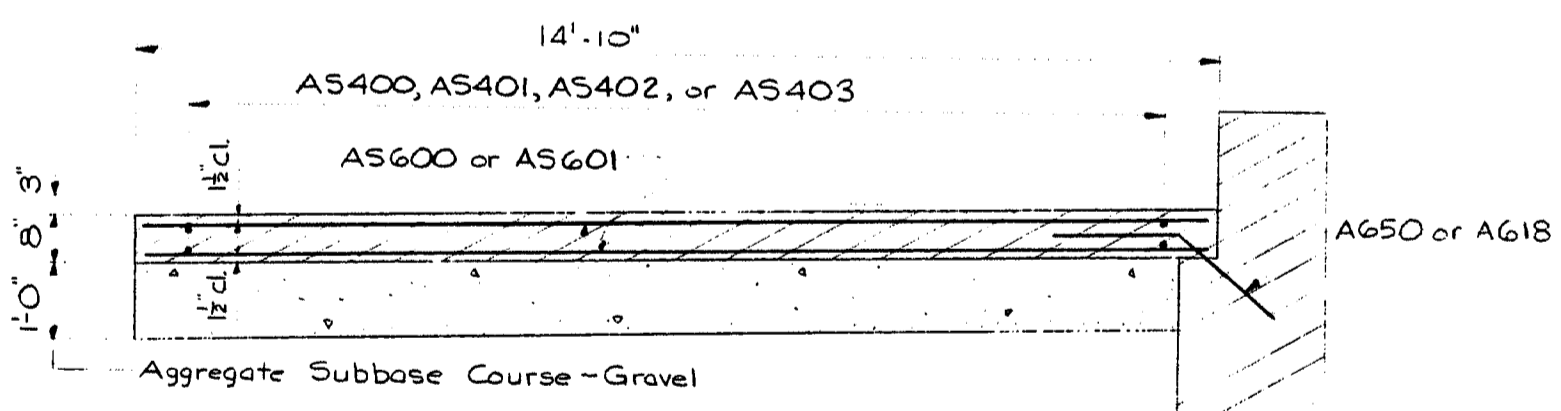
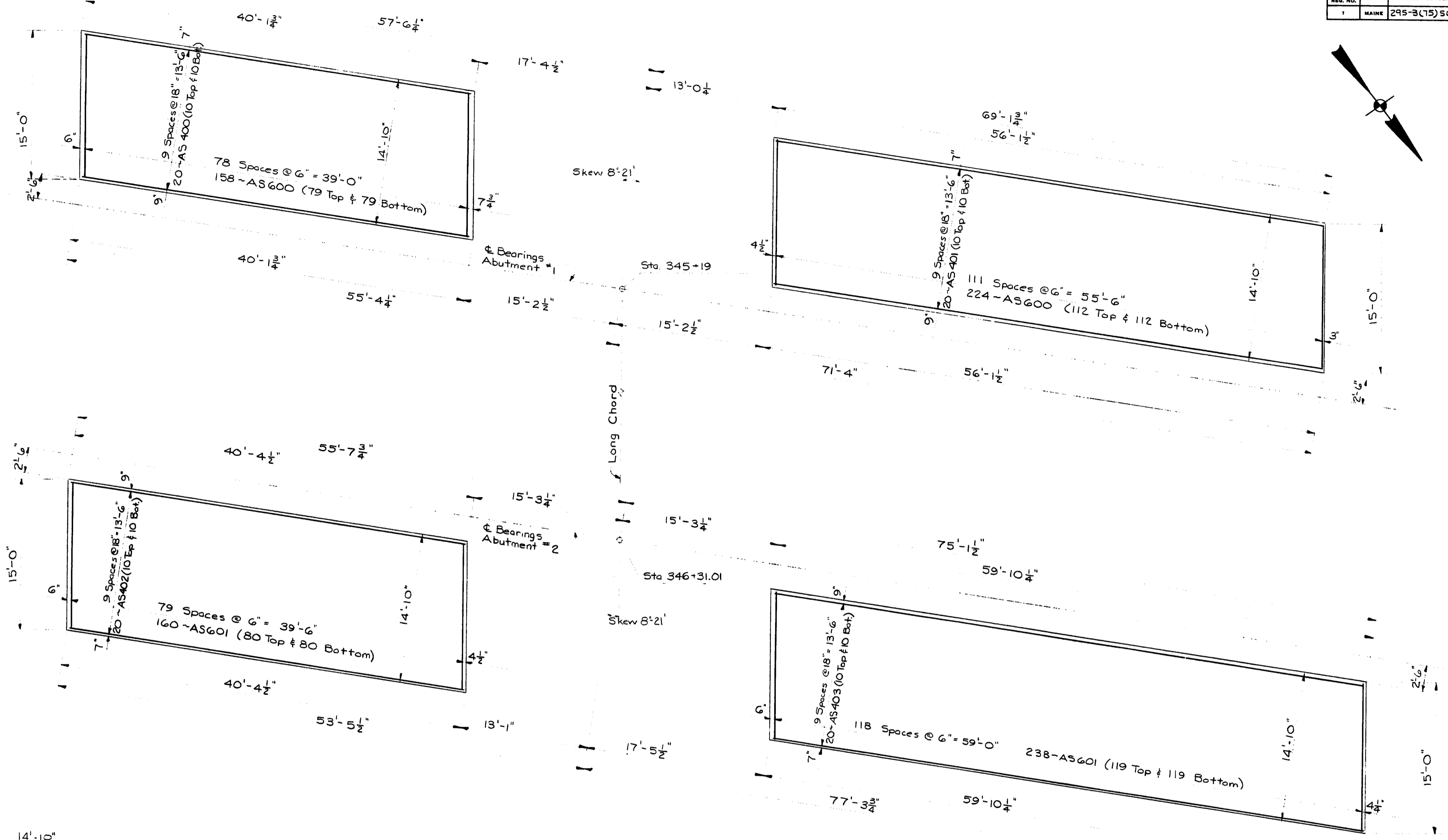
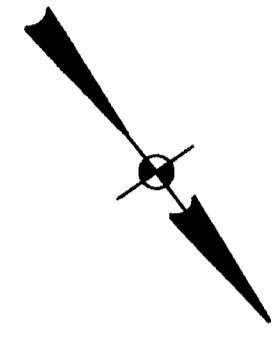

TYPICAL SECTION

DESIGNED BY	DATE
AL L J.L.C.	7-26-73
Checked by	9-27-73
Field Changes	

STATE OF MAINE
DEPARTMENT OF TRANSPORTATION
INTERSTATE 295
OVER
FRANKLIN STREET
IN THE CITY OF
PORTLAND
CUMBERLAND COUNTY
APPROACH SLAB
SHEET 17 OF 36 AUGUSTA, MAINE AUGUST 1973

146-30

F.W.D.A. NO.	STATE	PROJECT NUMBER	SHEET NO.	TOTAL SHEETS
1	MAINE	295-B(75)50	18	36

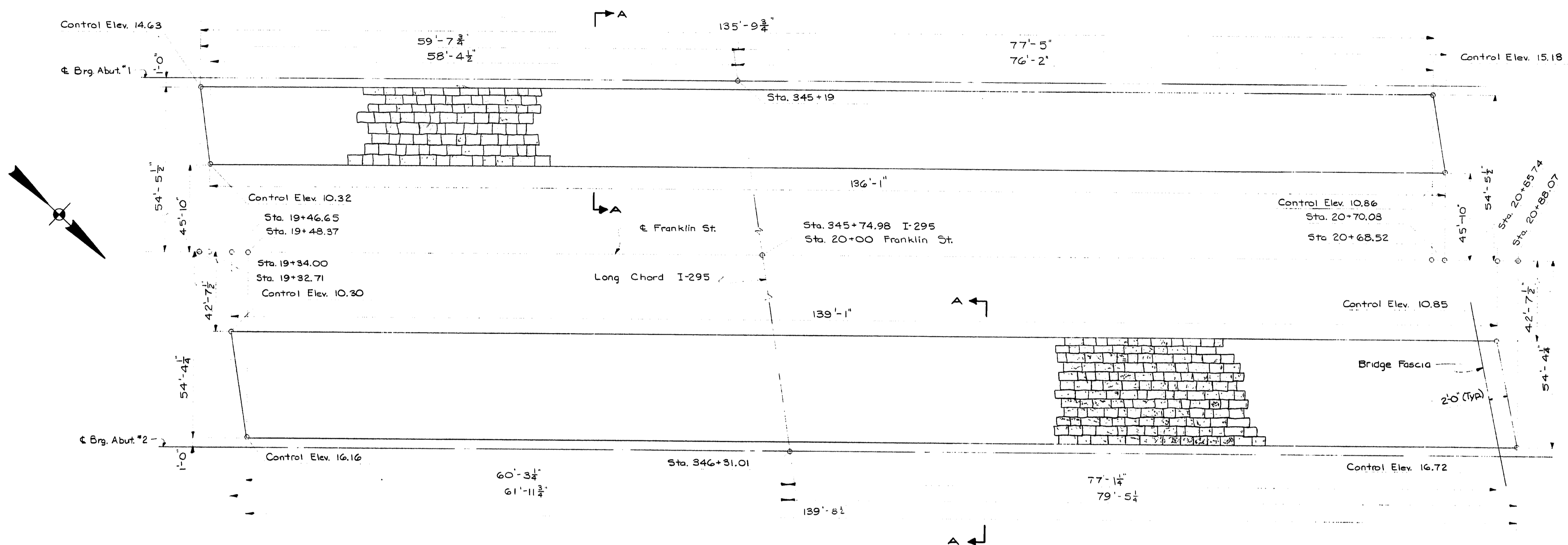

PLAN
GRANITE BLOCK SLOPE PROTECTION

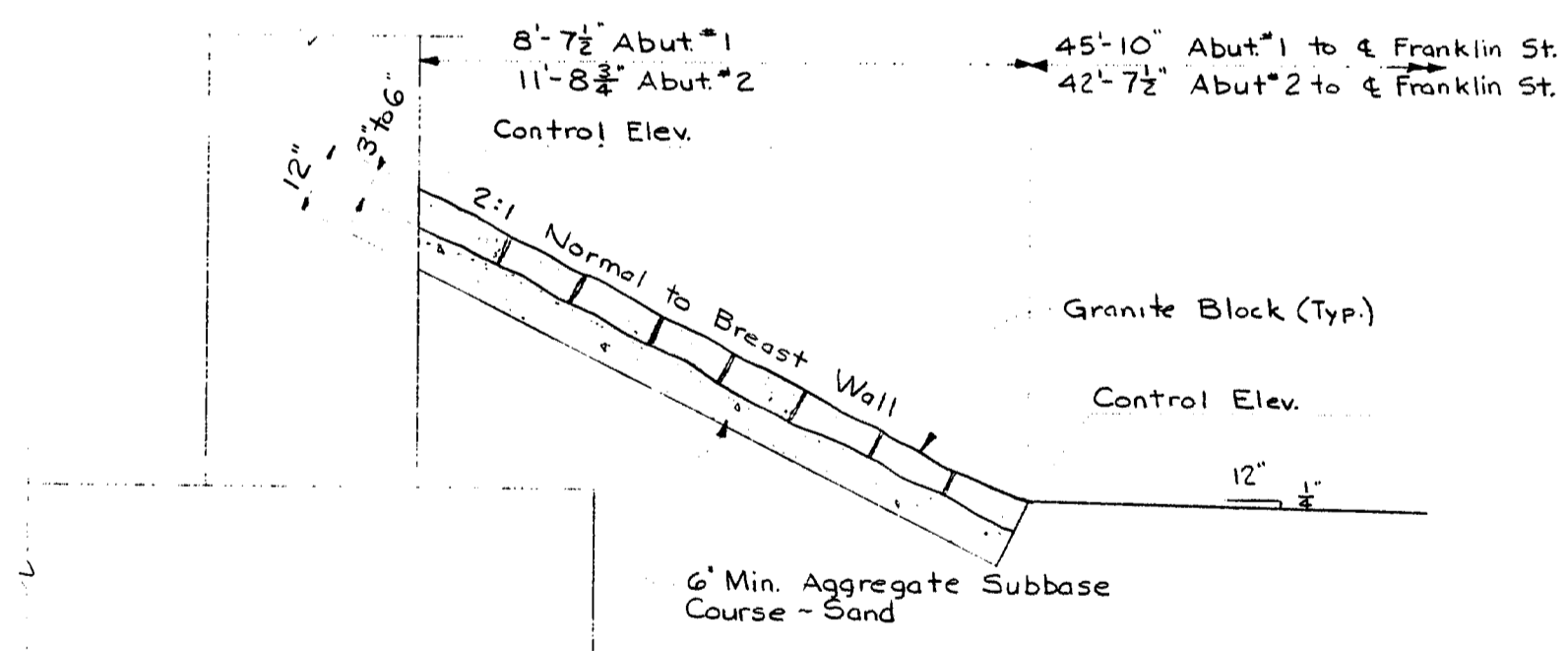

SECTION A-A

PLANS	BY	DATE
DESIGN - DETAILED	J.L.C.	7-26-75
CHECKED	E.V.D.	9-26-75
REVISIONS		
FIELD CHANGES		

STATE OF MAINE
DEPARTMENT OF TRANSPORTATION
INTERSTATE 295
OVER
FRANKLIN STREET
IN THE CITY OF
PORTLAND
CUMBERLAND COUNTY
SLOPE PROTECTION
SHEET 18 OF 36 AUGUSTA, MAINE AUGUST 1975

146-31

FED. AID PROJ. NO.	STATE	PROJECT NUMBER	SHEET NO.	TOTAL SHEETS
1	MAINE	295-B(75)50	19	36

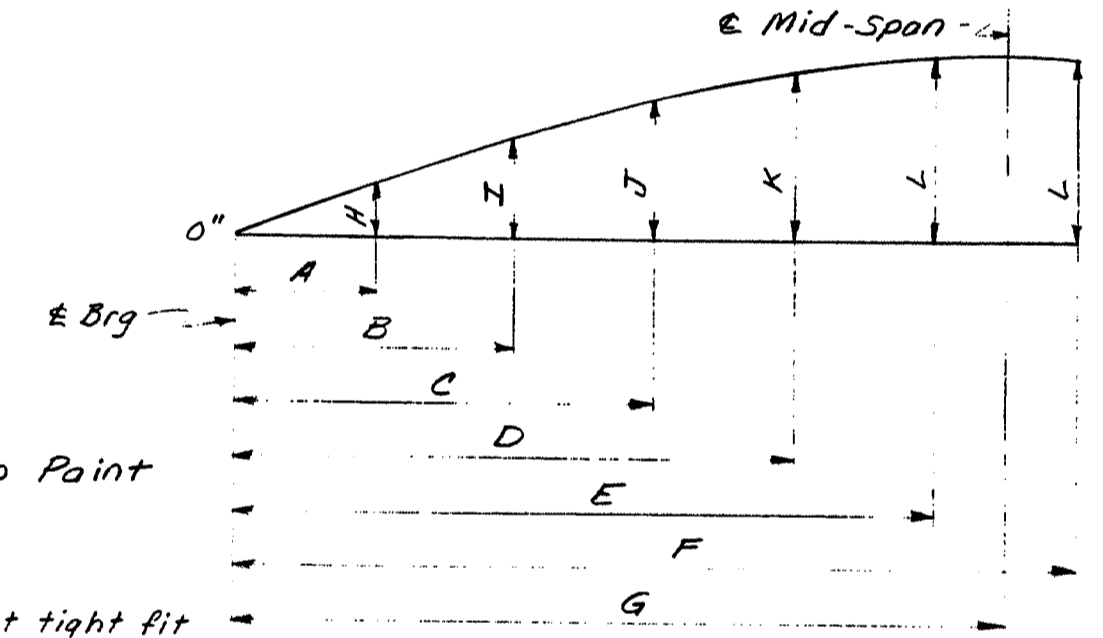
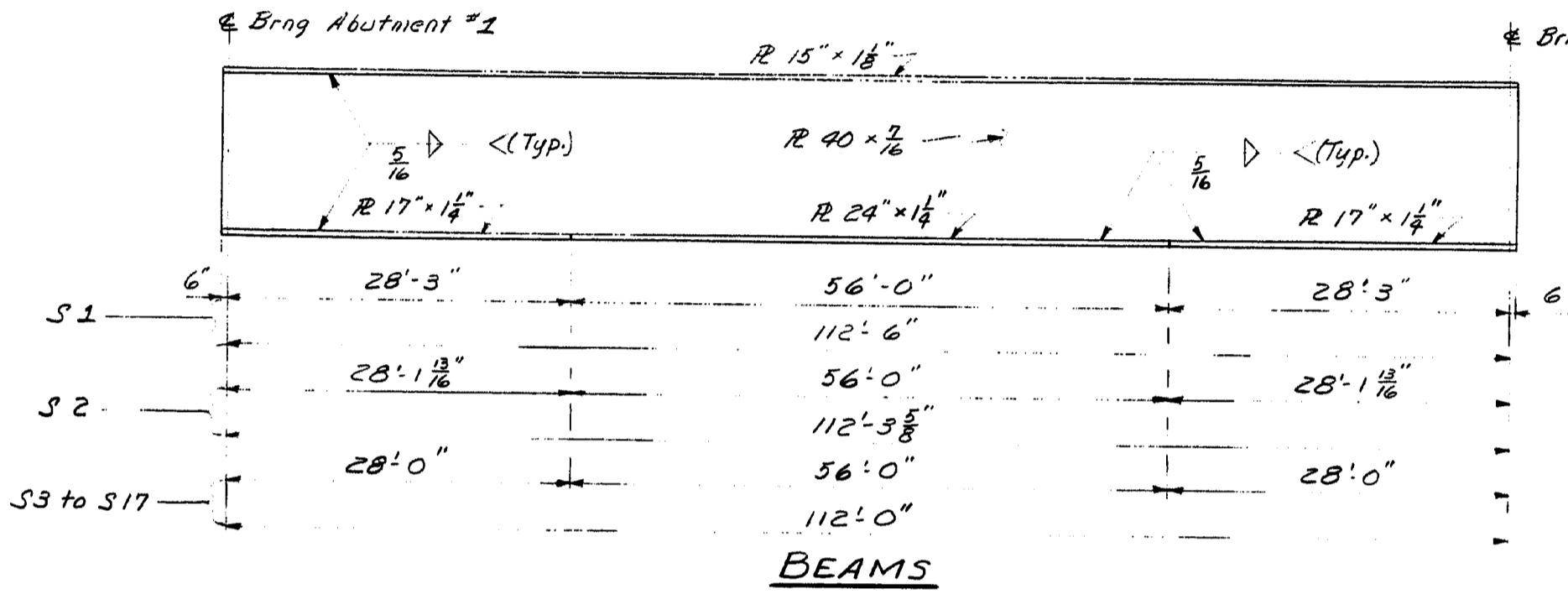
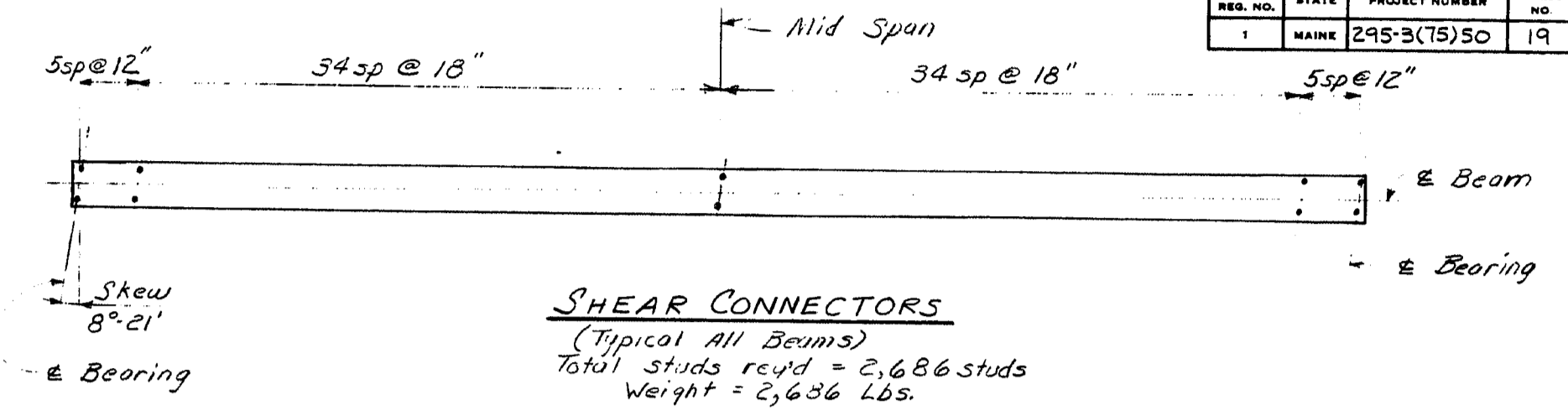
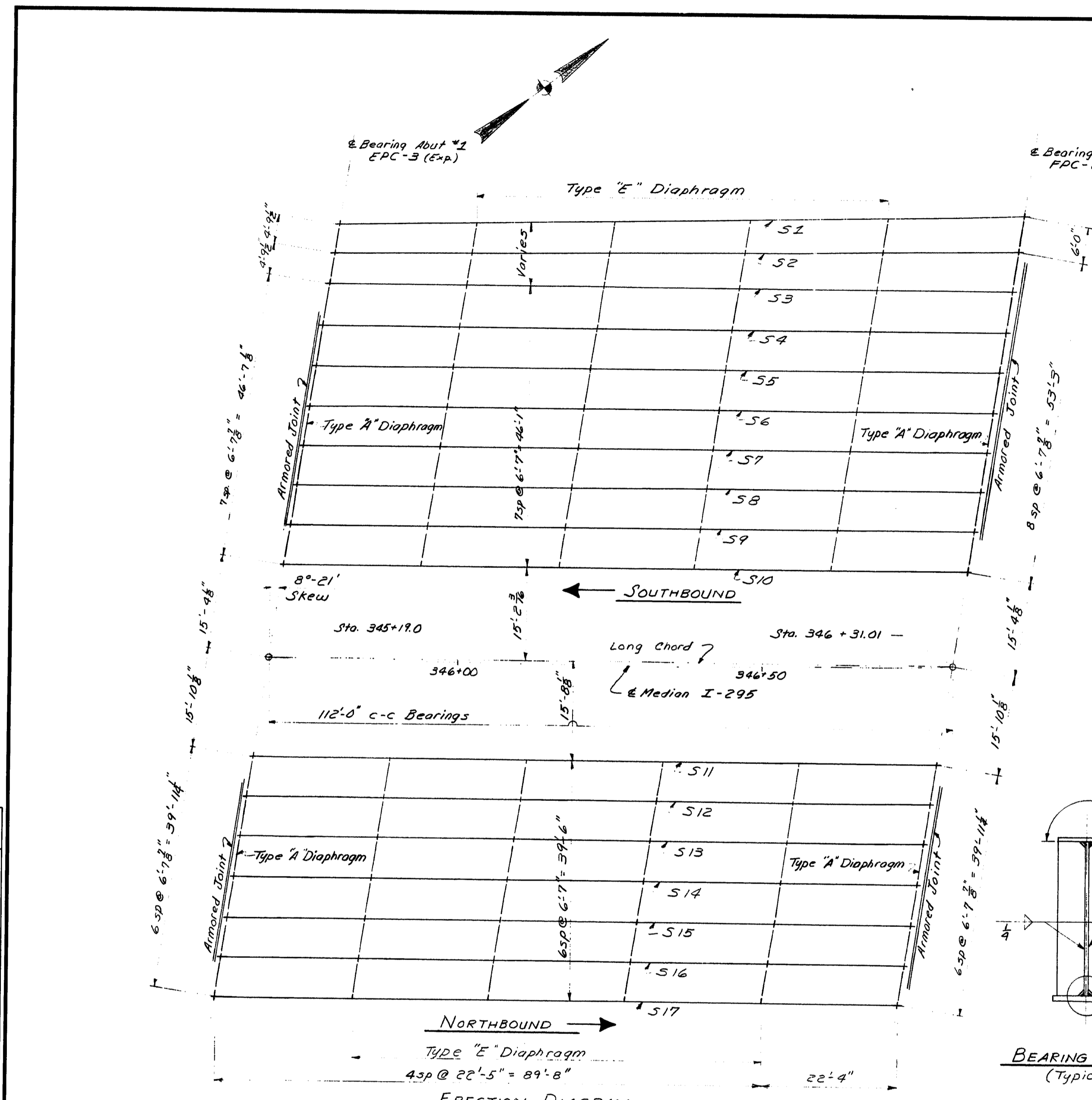

- GENERAL NOTES**
1. Camber ordinates, as shown, are computed to compensate for all dead load deflections and for the curvature of the finish grade profile.
 2. No transverse butt weld splices in the flange plates or web plates within 10 feet from the mid-span point of the beam will be allowed.
 3. Sections of flange plates or web plates between transverse butt weld splices shall be not less than 30 feet in length.
 4. Butt weld splices in flanges shall be not closer than one foot from transverse webs in the web plates.
 5. A maximum of two (2) transverse butt welds per beam flange or per beam web will be allowed.
 6. Bearing stiffeners shall be detailed on the shop drawings to be plumb after all dead loading.
 7. Cross frame or diaphragm connection plates may be either plumb or normal to the top flange.

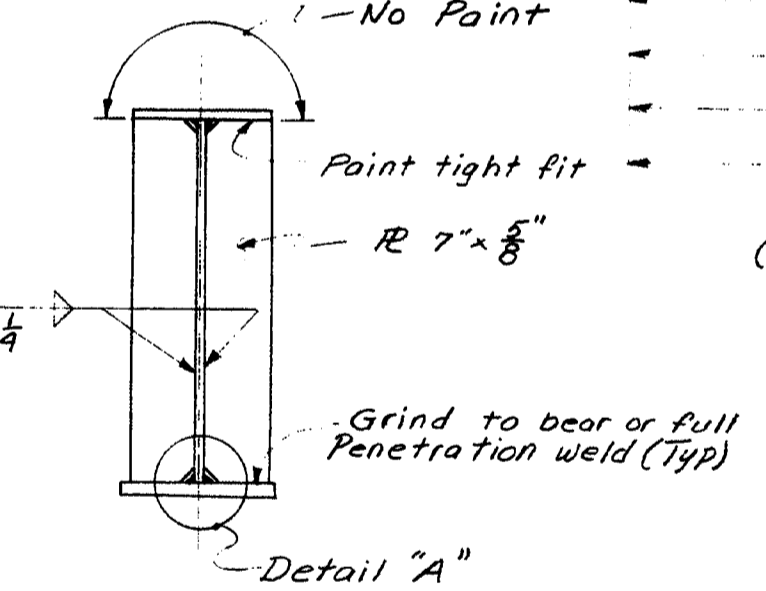

BEARING STIFFENERS
(Typical)

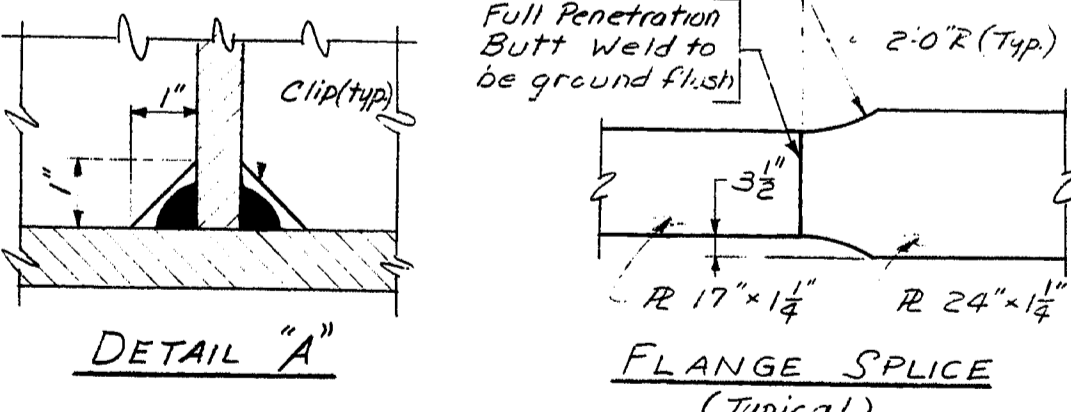

FLANGE SPLICE
(Typical)

REFERENCES

- Diaphragms BD 113-72
- Bearing Pedestals BD 101-70
- Armored Joint & Shear Connectors BD 104-71

STRUCTURAL STEEL CLASSIFICATION
Flanges and web plates for beams shall conform to A.S.T.M. designation A572 (Grade 50). All other steel shall conform to A.S.T.M. A36 unless otherwise noted. High strength bolts A.S.T.M. Designation A325.

STATE OF MAINE
DEPARTMENT OF TRANSPORTATION
INTERSTATE 295
OVER
FRANKLIN STREET
IN THE CITY OF
PORTLAND
CUMBERLAND COUNTY
STRUCTURAL STEEL DETAILS
SHEET 19 OF 36 AUGUSTA, MAINE AUGUST 1973

ERECTION DIAGRAM
(Dimensions are horizontal)

Beam	A	B	C	D	E	F	G	H	I	J	K	L
1	10'-2 3/8"	20'-5 3/8"	30'-2 3/8"	40'-10 3/8"	51'-1 3/8"	61'-4 3/8"	56'-3"	1 1/8"	3 1/2"	4 1/2"	5 1/2"	6 1/2"
2	10'-2 1/2"	20'-5"	30'-7 1/2"	40'-10"	51'-0 1/2"	61'-3"	56'-1 1/2"	2 3/8"	3 3/4"	5 3/8"	6 3/8"	6 1/2"
3, 10, 11	10'-2 1/2"	20'-4 3/8"	30'-6 1/2"	40'-8 3/8"	50'-11"	61'-1"	56'-0"	2 3/8"	3 3/8"	5 3/8"	6 3/8"	6 1/2"
4 to 9 & 12 to 16	10'-2 1/2"	20'-4 3/8"	30'-6 1/2"	40'-8 3/8"	50'-11"	61'-1"	56'-0"	2 3/8"	4 1/8"	5 1/8"	6 3/8"	7 1/2"
17	10'-2 1/2"	20'-4 3/8"	30'-6 1/2"	40'-8 3/8"	50'-11"	61'-1"	56'-0"	2"	3 1/2"	5 3/8"	6 1/8"	6 3/4"

CAMBER ORDINATES

Prepared by	DATE
Checked	DATE
Revised	DATE
Field Changes	

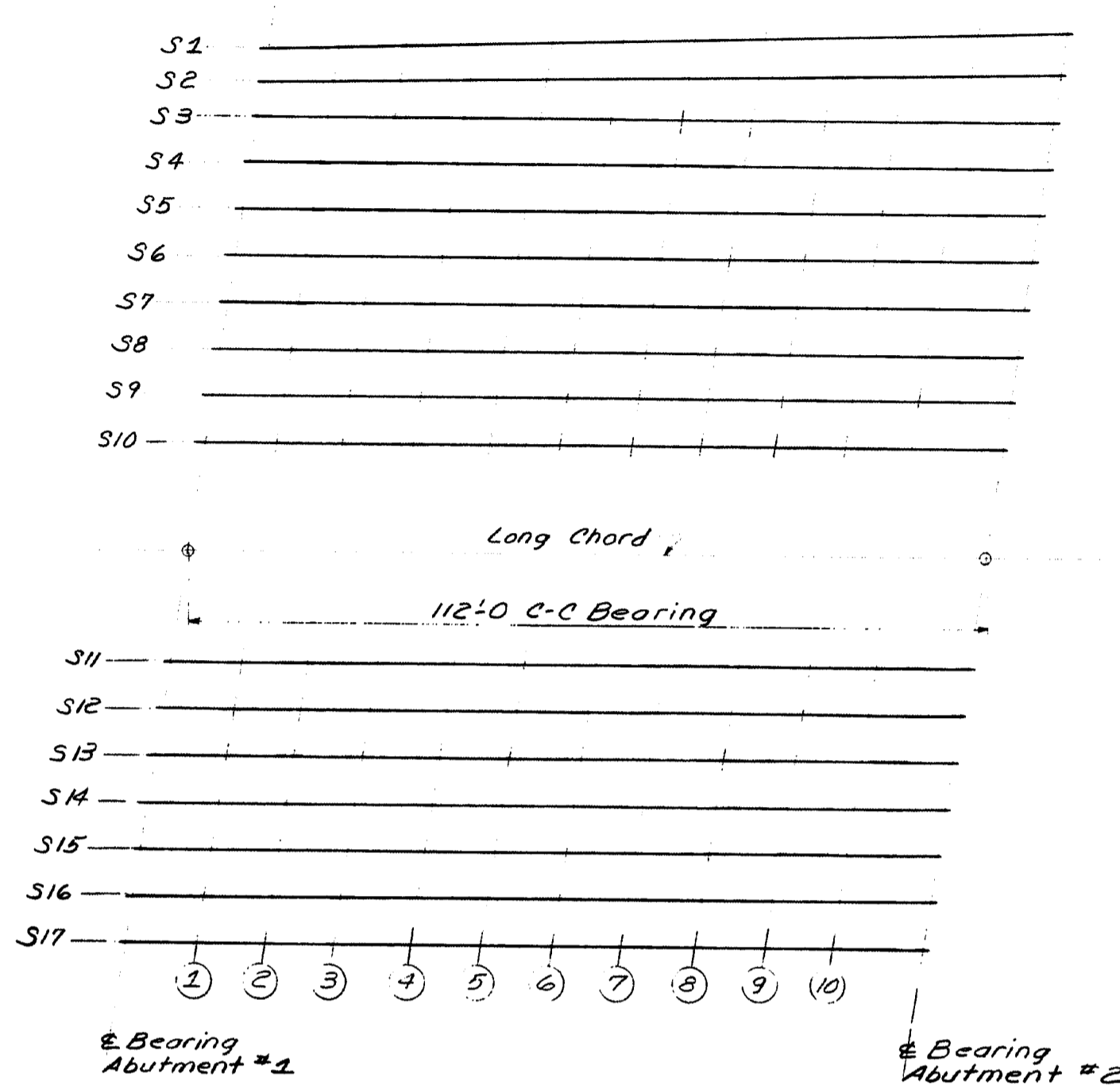

BLOCKING LAYOUT
(All dimensions are horizontal)

Note: Rocker setting data as shown shall be used as a guide only. No extra payment will be made for resetting of the rocker bearings, subsequent to the original setting, made by the contractor, as required by the Engineer to make the rocker settings conform with Paragraph four (4) of Subsection 504.58

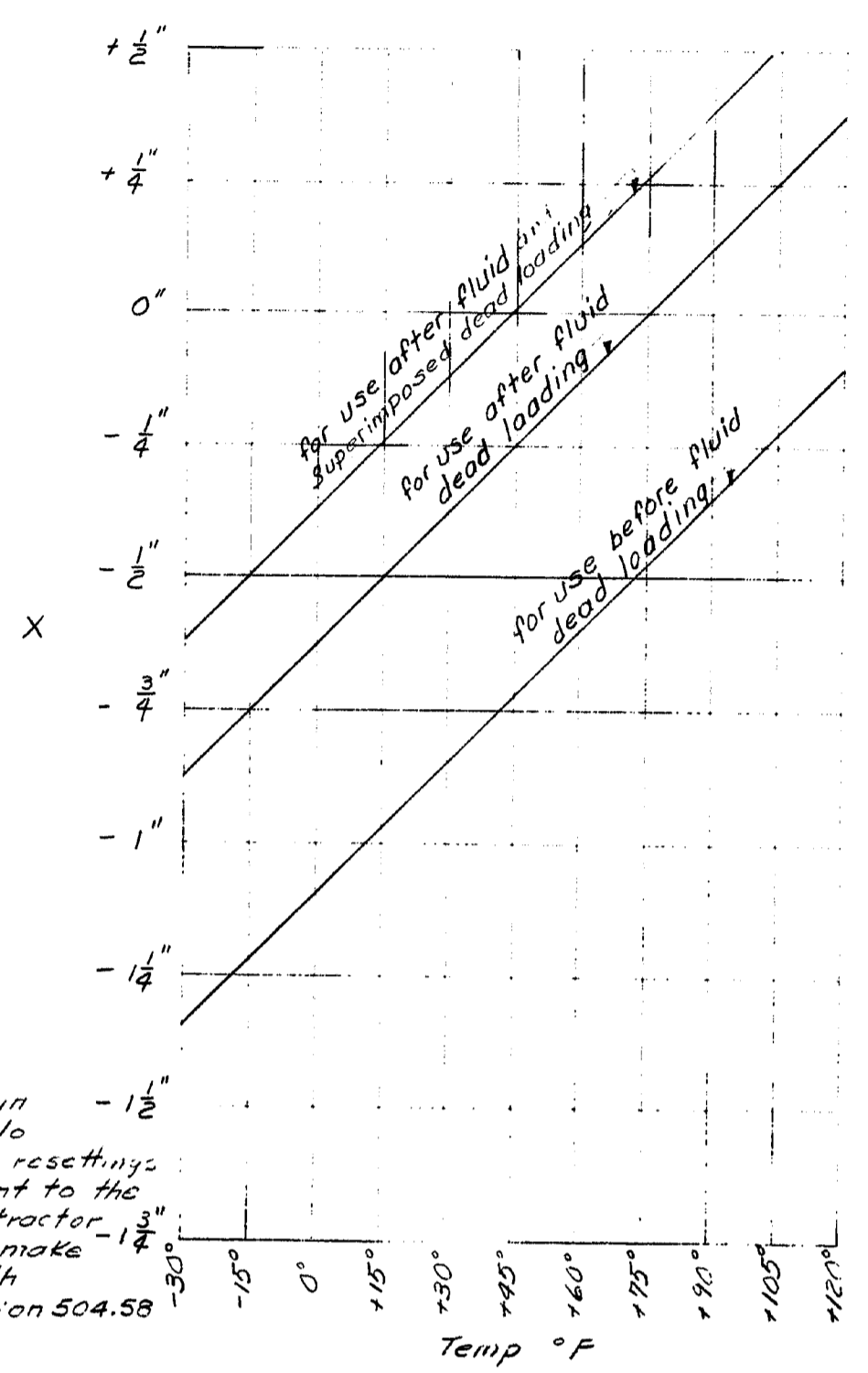

ROCKER BEARING SETTING GRAPH
(Abutment No. 1)

This table of bearing settings compensates for longitudinal movement due to temperature change & dead load deflection.

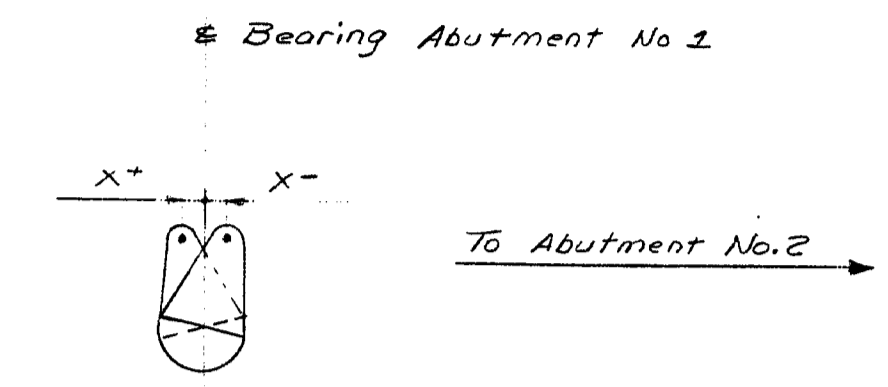

ROCKER BEARING SETTING DIAGRAM

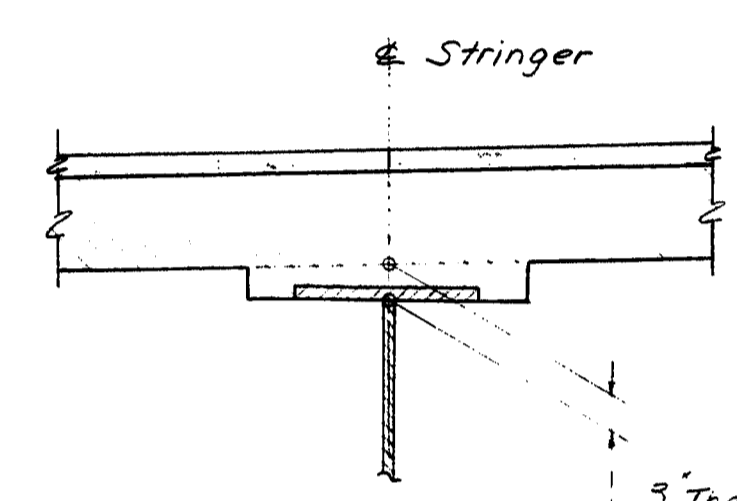

BLOCKING DETAIL
(Do not use in setting forms)

NOTE:

Before taking elevations on the tops of the beams for purposes of setting bottom of slab elevations the welding of shear connectors to the beams and the diaphragm and cross frame connections to the beams shall have been completed.

Span	+10'	+20'	+30'	+40'	+50'	+60'	+70'	+80'	+90'	+100'		
Points	Abut #1	1	2	3	4	5	6	7	8	9	10	Abut #2
S1	30.98	31.03	31.13	31.20	31.25	31.27	31.26	31.22	31.15	31.06	30.94	30.78
S2	31.09	31.21	31.32	31.41	31.47	31.49	31.45	31.38	31.28	31.16	30.99	
S3	31.25	31.39	31.51	31.61	31.67	31.71	31.71	31.67	31.61	31.51	31.39	31.22
S4	31.48	31.62	31.75	31.85	31.92	31.96	31.96	31.85	31.75	31.63	31.45	
S5	31.71	31.85	31.98	32.08	32.15	32.18	32.19	32.15	32.08	31.98	31.86	31.68
S6	31.93	32.08	32.20	32.30	32.38	32.41	32.42	32.38	32.31	32.21	32.09	31.91
S7	32.16	32.30	32.43	32.53	32.60	32.64	32.64	32.61	32.54	32.44	32.32	32.14
S8	32.39	32.53	32.66	32.76	32.83	32.87	32.87	32.84	32.77	32.67	32.55	32.38
S9	32.61	32.76	32.88	32.99	33.06	33.10	33.10	33.07	33.00	32.90	32.78	32.61
S10	32.84	32.97	33.09	33.19	33.25	33.29	33.29	33.26	33.20	33.11	33.00	32.84
S11	32.51	32.65	32.77	32.87	32.94	32.97	32.98	32.95	32.89	32.80	32.69	32.53
S12	32.74	32.88	33.01	33.12	33.19	33.24	33.24	33.21	33.15	33.05	32.93	32.76
S13	32.96	33.11	33.24	33.35	33.42	33.46	33.47	33.44	33.38	33.28	33.16	32.99
S14	33.19	33.34	33.47	33.57	33.65	33.69	33.70	33.67	33.61	33.51	33.39	33.22
S15	33.42	33.56	33.70	33.80	33.88	33.92	33.93	33.90	33.84	33.74	33.62	33.45
S16	33.64	33.79	33.92	34.03	34.10	34.15	34.15	34.13	34.06	33.97	33.85	33.69
S17	33.87	34.00	34.12	34.22	34.29	34.33	34.34	34.31	34.26	34.17	34.07	33.92

Distance from & Brings Abut #1 (Feet)	S1			S2 & S17			S3, S10 & S11			S4 to S9 & S12 to S16		
	Superimp	Steel	Fluid	Superimp	Steel	Fluid	Superimp	Steel	Fluid	Superimp	Steel	Fluid
Abut #1	0.000	0.000	0.000	0.000	0.000	0.000	0.000	0.000	0.000	0.000	0.000	0.000
+10'	0.020	0.031	0.077	0.026	0.031	0.084	0.019	0.031	0.092	0.027	0.031	0.096
+20'	0.038	0.060	0.147	0.050	0.060	0.160	0.036	0.060	0.176	0.051	0.060	0.182
+30'	0.053	0.083	0.204	0.069	0.083	0.221	0.049	0.083	0.244	0.071	0.083	0.252
+40'	0.063	0.099	0.244	0.082	0.099	0.265	0.059	0.099	0.291	0.085	0.099	0.302
+50'	0.068	0.108	0.266	0.089	0.108	0.290	0.064	0.108	0.317	0.092	0.108	0.329
+60'	0.069	0.109	0.268	0.090	0.109	0.292	0.064	0.109	0.320	0.093	0.109	0.331
+70'	0.064	0.101	0.251	0.084	0.101	0.274	0.060	0.101	0.299	0.087	0.101	0.309
+80'	0.055	0.087	0.215	0.072	0.087	0.234	0.051	0.087	0.255	0.074	0.087	0.264
+90'	0.041	0.065	0.161	0.054	0.065	0.176	0.039	0.065	0.191	0.056	0.065	0.198
+100'	0.024	0.037	0.093	0.031	0.037	0.102	0.022	0.037	0.110	0.032	0.037	0.114
Abut #2	0.000	0.000	0.000	0.000	0.000	0.000	0.000	0.000	0.000	0.000	0.000	0.000

DESIGN - DETAILED	DATE	BY
CHECKED	5-29-73	AWZ/CC/RZAL
FIELD CHANGES	8-17-73	RVP
PLANS		

STATE OF MAINE
DEPARTMENT OF TRANSPORTATION
INTERSTATE 295
OVER
FRANKLIN STREET
IN THE CITY OF
PORTLAND
CUMBERLAND COUNTY
BLOCKING DETAIL
SHEET 20 OF 36 AUGUSTA, MAINE AUGUST 1973

146-33

F.H.A. REG. NO.	STATE	PROJECT NUMBER	SHEET NO.	TOTAL SHEETS
1	MAINE	295-3(TS)50	21	36

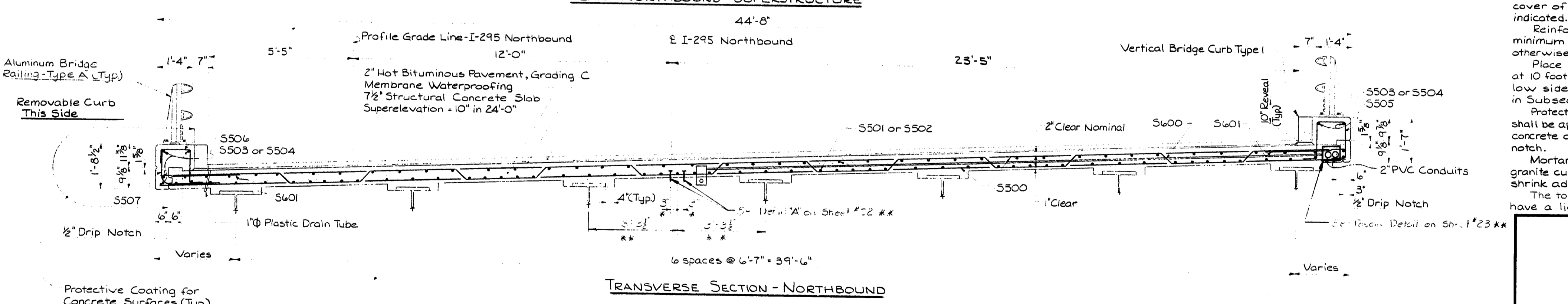
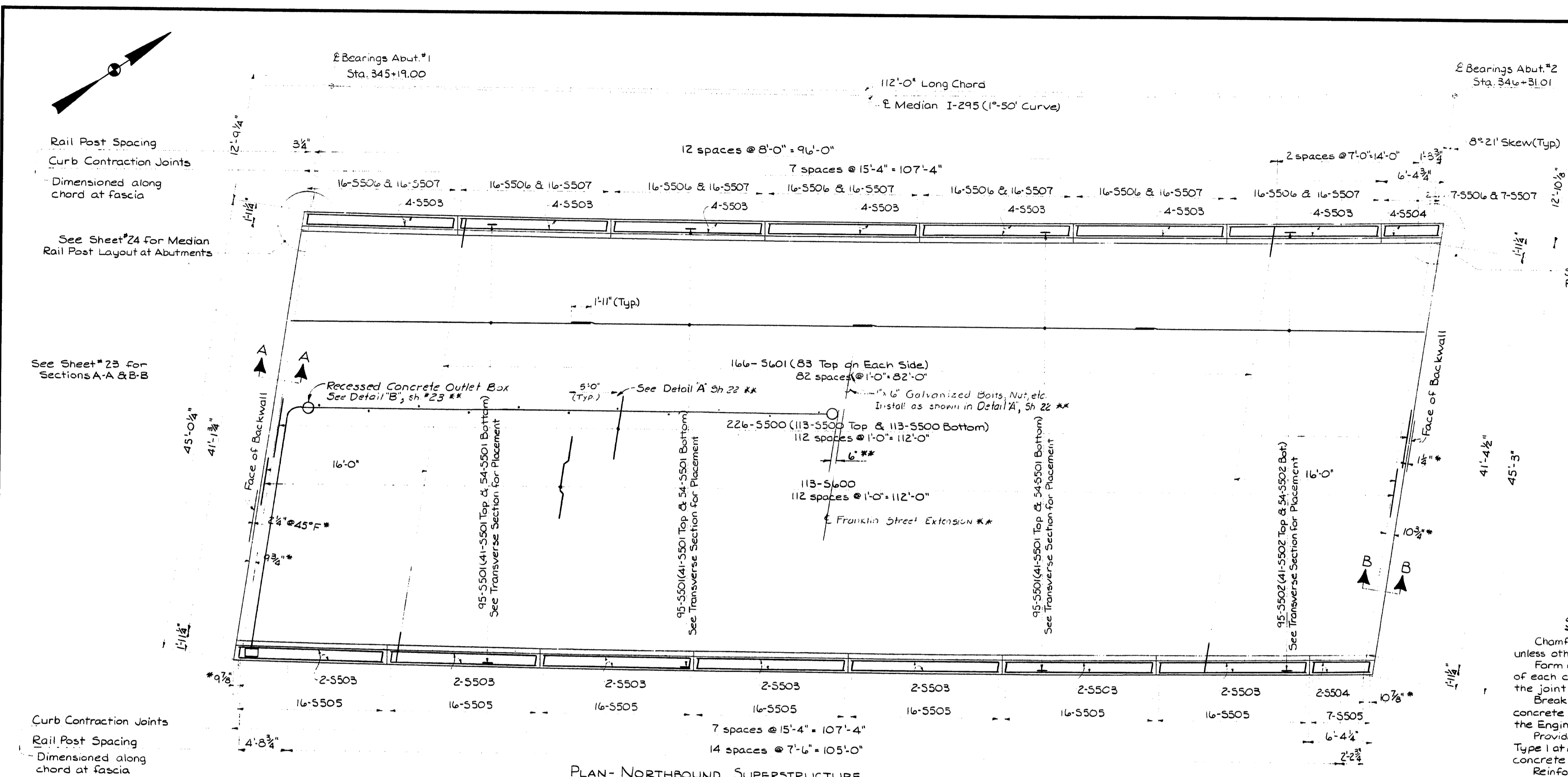

SUPERSTRUCTURE NOTES

Chamfer all exposed edges of concrete 1/2 inch unless otherwise indicated.

Form a 1 inch V-groove on the outside faces of each contraction joint in the curbs and at the joint between the curb and slab.

Break the bond in contraction joints in the concrete curbs by a method approved by the Engineer.

Provide joints in the Vertical Bridge Curb, Type I at each contraction joint in the concrete curb.

Reinforcing steel shall have a minimum cover of 2 inches unless otherwise indicated.

Reinforcing steel splices shall be a minimum of 36 bar diameters unless otherwise indicated.

Place 1 inch diameter plastic tube drains at 10 foot intervals along the curb at the low side of the superstructure as described in Subsection 502.17.

Protective Coating for Concrete Surfaces shall be applied to the following areas: concrete curb and fascia down to the drip notch.

Mortar for bedding and for joints in the granite curb shall contain an approved non-shrink additive.

The top of the superstructure slab shall have a light broomed finish.

DATE	BY	REASON
8/20/73	REC	REVISIONS
8/20/73	REC	FIELD CHANGES

PLANS

** Rev. B-6-74

Note: Place curb stirrups at 1 foot intervals.
* Dimensions may vary depending on type of seal used.

STATE OF MAINE
DEPARTMENT OF TRANSPORTATION
INTERSTATE 295
OVER
FRANKLIN STREET
IN THE CITY OF
PORTLAND
CUMBERLAND COUNTY
NORTHBOUND SUPERSTRUCTURE
SHEET 21 OF 36 AUGUSTA, MAINE AUGUST 1973

146-34

FED. A. RES. NO.	STATE	PROJECT NUMBER	SHEET NO.	TOTAL SHEETS
1	MAINE	295-3(15)50	22	36

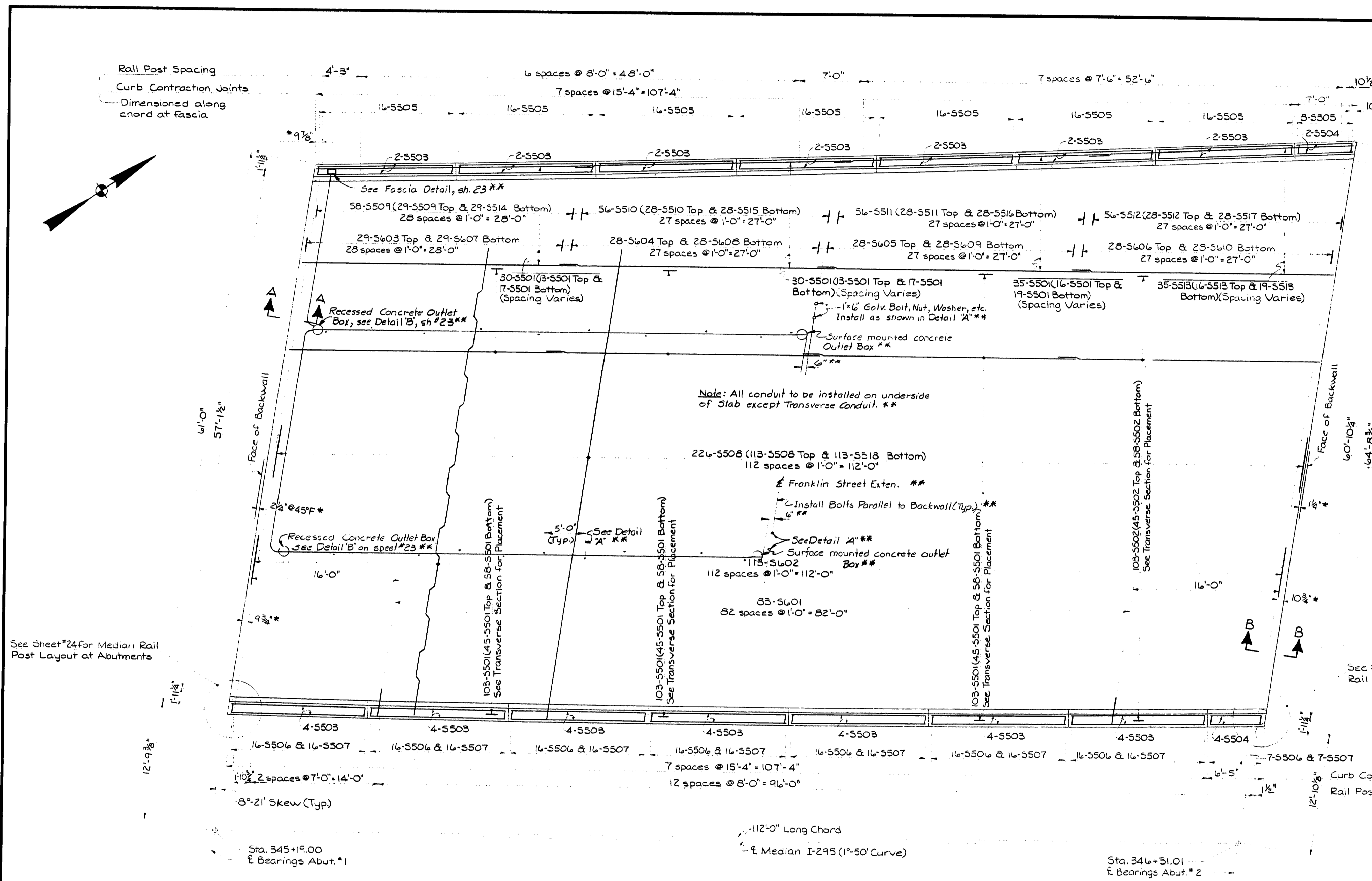

Notes: **
 1. All conduit to be Galvanized 1" steel.
 2. Use Malleable Iron one hole pipe straps to support conduit @ 5'0" C.-C.

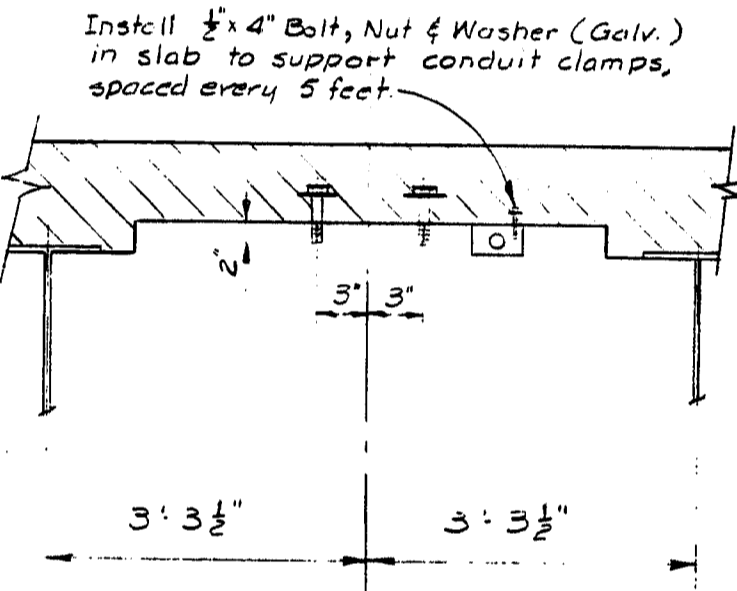

DETAIL 'A' ** (TYPICAL)

See Sheet #24 For Median Rail Post Layout at Abutments

Note: For Transverse Section see Sheet #23 For Sections A-A & B-B see Sheet #23

STATE OF MAINE
 DEPARTMENT OF TRANSPORTATION
INTERSTATE 295
 OVER
FRANKLIN STREET
 IN THE CITY OF
PORTLAND
CUMBERLAND COUNTY
 SOUTHBOUND SUPERSTRUCTURE
 SHEET 22 OF 36 AUGUSTA, MAINE AUGUST 1973

* Dimensions may vary depending on type of seal used.

** Rev. 8-6-74

PLANS	DATE	BY
DESIGN - DETAIL	5/21/73	R.C.B.
CHECKED	5/22/73	R.V.D.
REVISIONS		
FIELD CHANGES		

See Sheet #24 For Median Rail Post Layout at Abutments

PLAN - SOUTHBOUND SUPERSTRUCTURE

146-35

F.R.M.A. NO.	STATE	PROJECT NUMBER	SHEET NO.	TOTAL SHEETS
1	MAINE	295-3(75)50	23	36

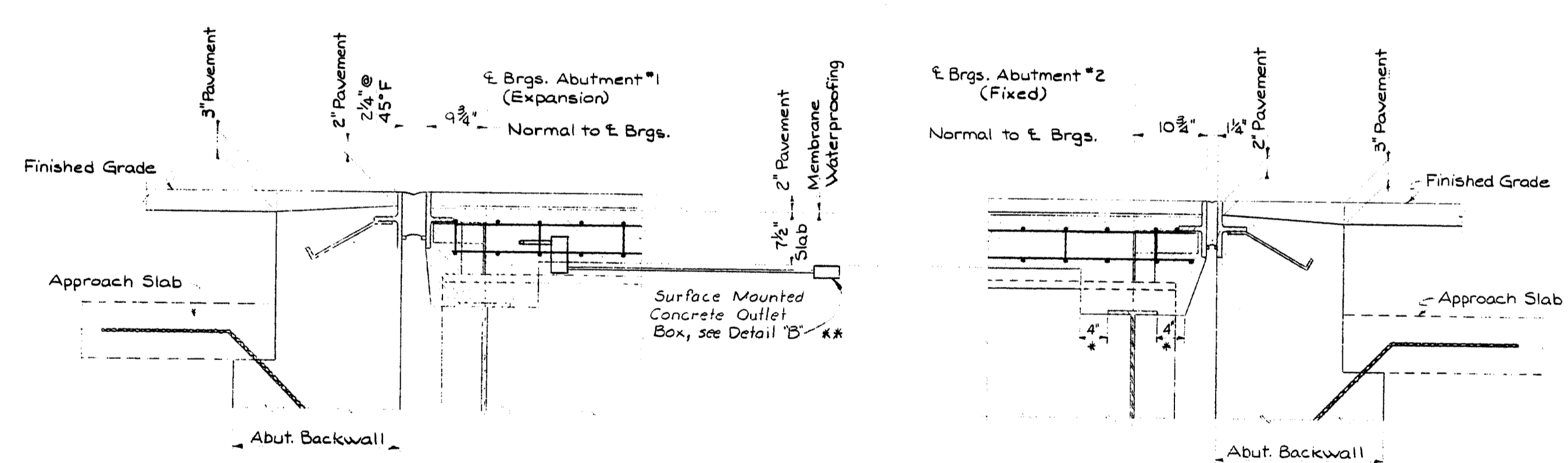
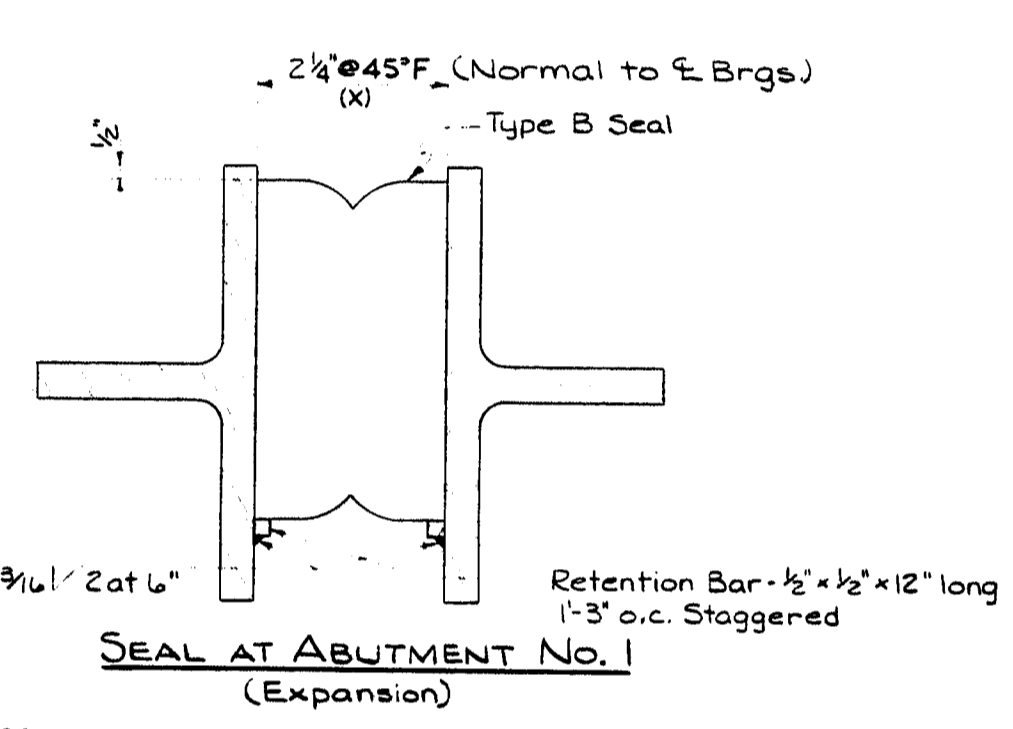
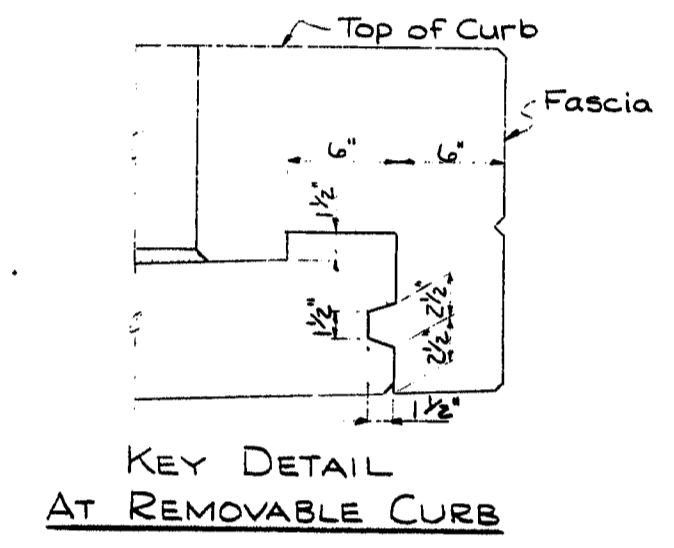
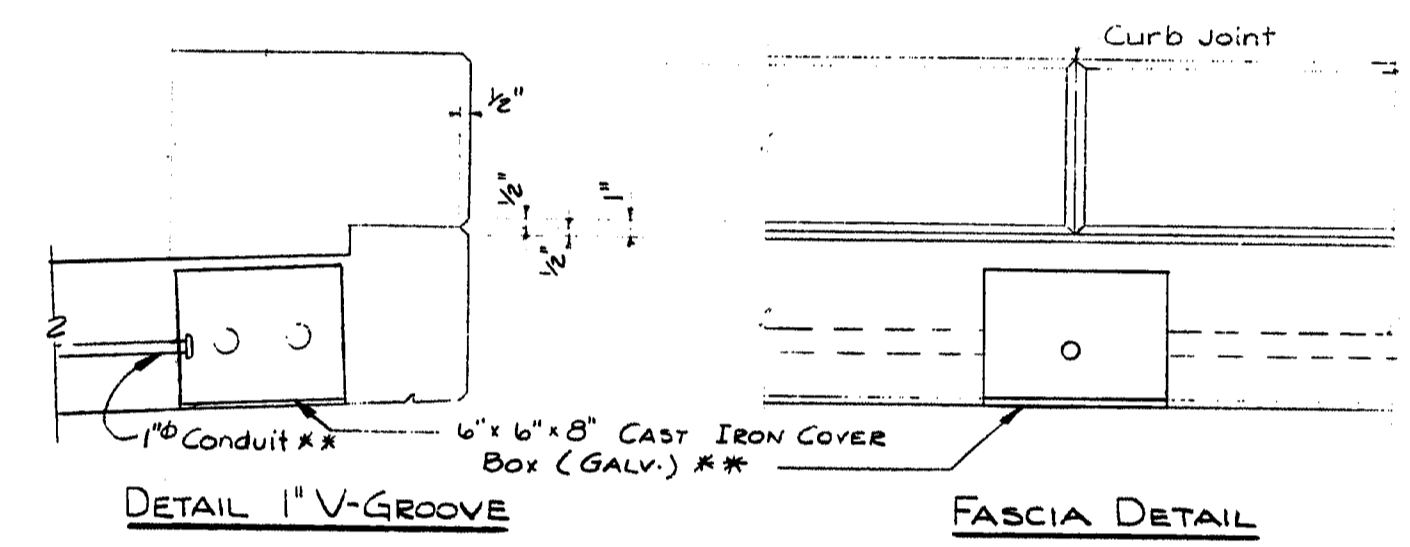
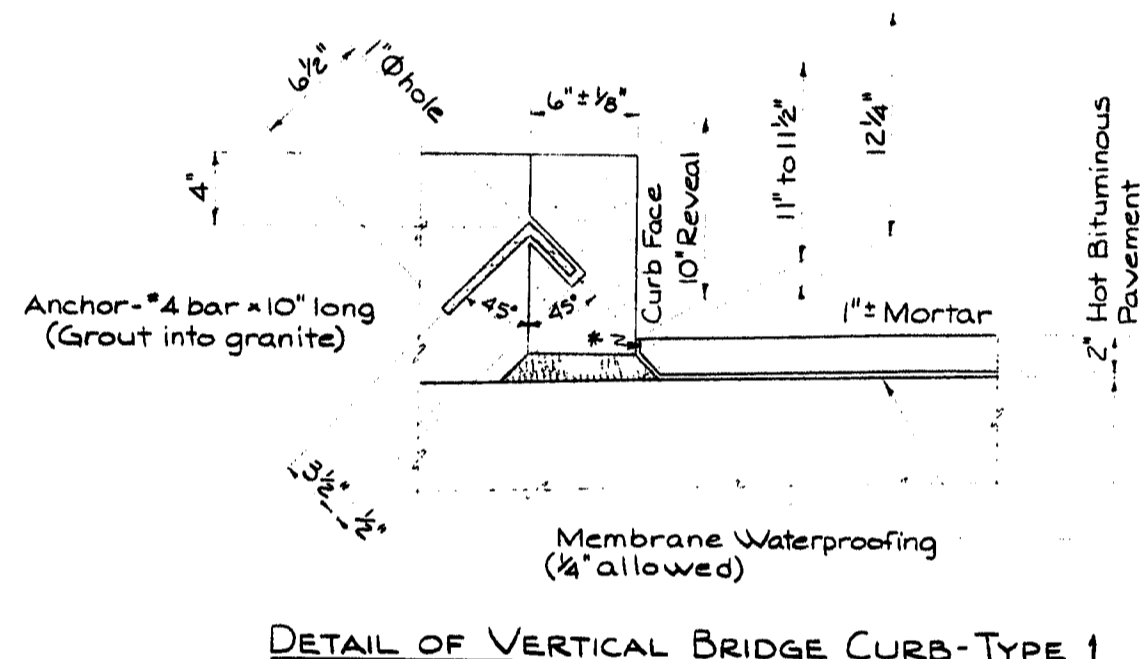
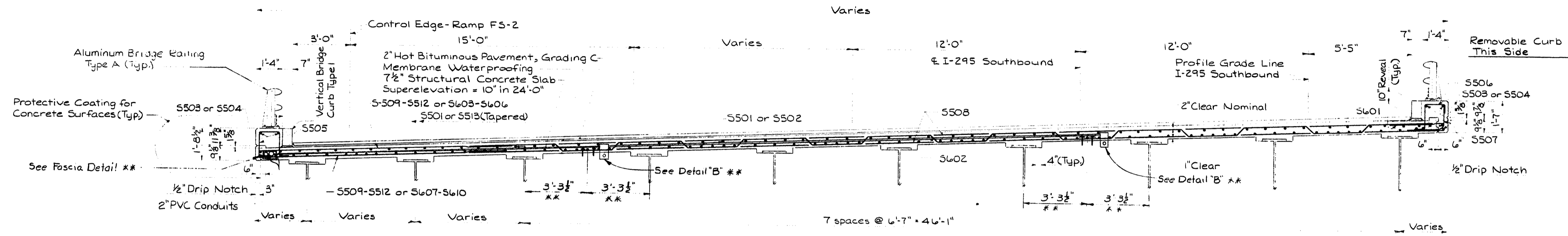

NOTES:

1) The seals furnished shall be as follows:

LOCATION	TYPE	MOVEMENT RATING
Abutment #1	B	1,500
Abutment #2	A	0,500

2) The joint openings (X) shown are for design only and are subject to change due to differences in seals as supplied by various manufacturers. Do not use for setting of joint opening during construction.

3) The seal characteristics shall be submitted to the engineer for approval, prior to the fabrication of the armored joint.

Location	Open
Abutment #1	1/8"
Abutment #2	3/4"

4) The following movements, due to dead loads (slab, curb and wearing surface), shall be taken into account when setting the armored joint:

5) The maximum joint opening (X) shall be 2 1/4 inches at -30°F.

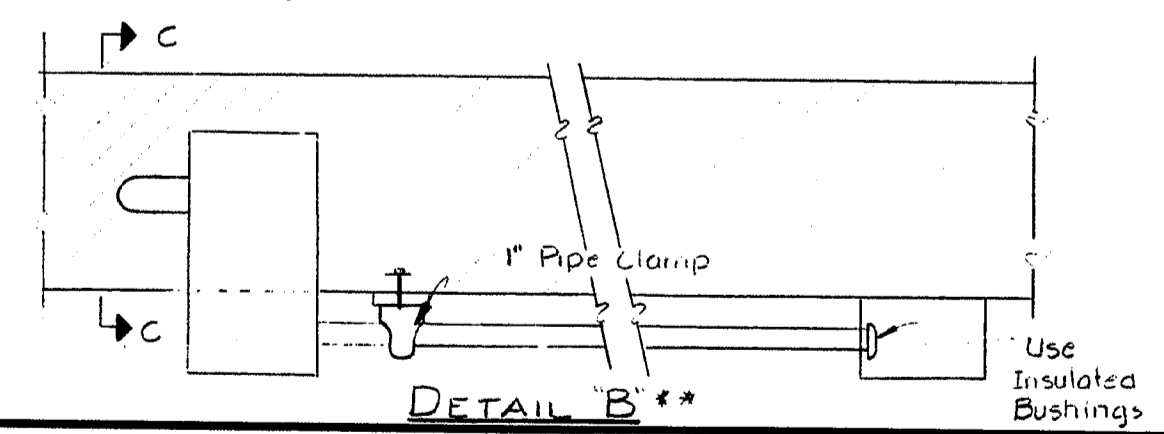
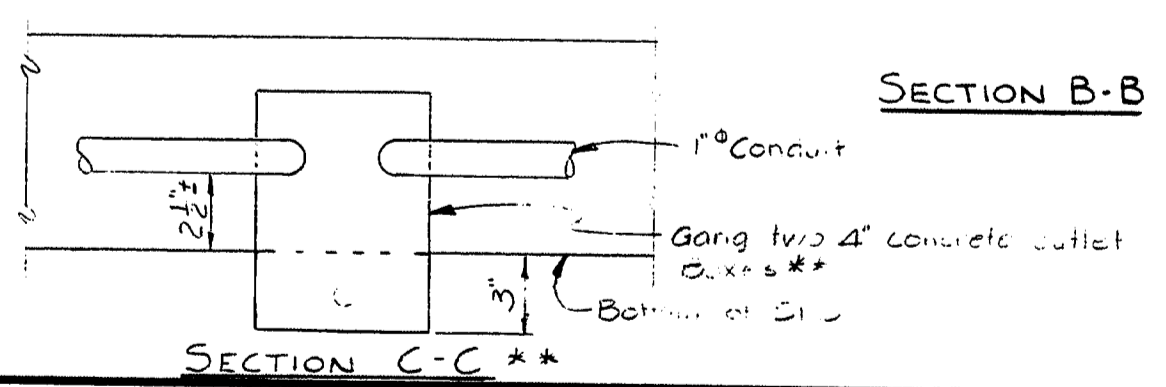
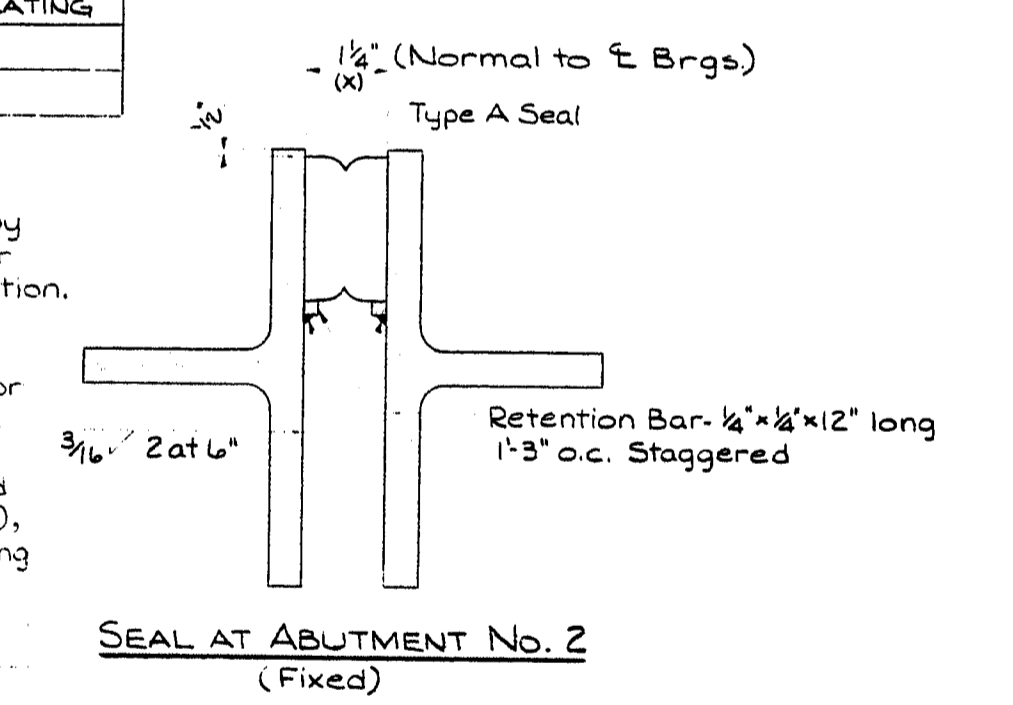

Rev. 11-12-73 ** Rev. 8-6-74

STATE OF MAINE
DEPARTMENT OF TRANSPORTATION

INTERSTATE 295
OVER
FRANKLIN STREET
IN THE CITY OF
PORTLAND
CUMBERLAND COUNTY

SUPERSTRUCTURE DETAILS
SHEET 23 OF 36 AUGUSTA, MAINE AUGUST 1973

146-36

DATE	BY	REVISIONS
3-29-73	R.C.B.	DESIGN-DETAILED
3-29-73	R.C.B.	REVISED
3-29-73	R.C.B.	FIELD CHANGES

PLANS

F.S.A. REG. NO.	STATE	PROJECT NUMBER	SHEET NO.	TOTAL SHEETS
1	MAINE	295-3(15)50	24	36

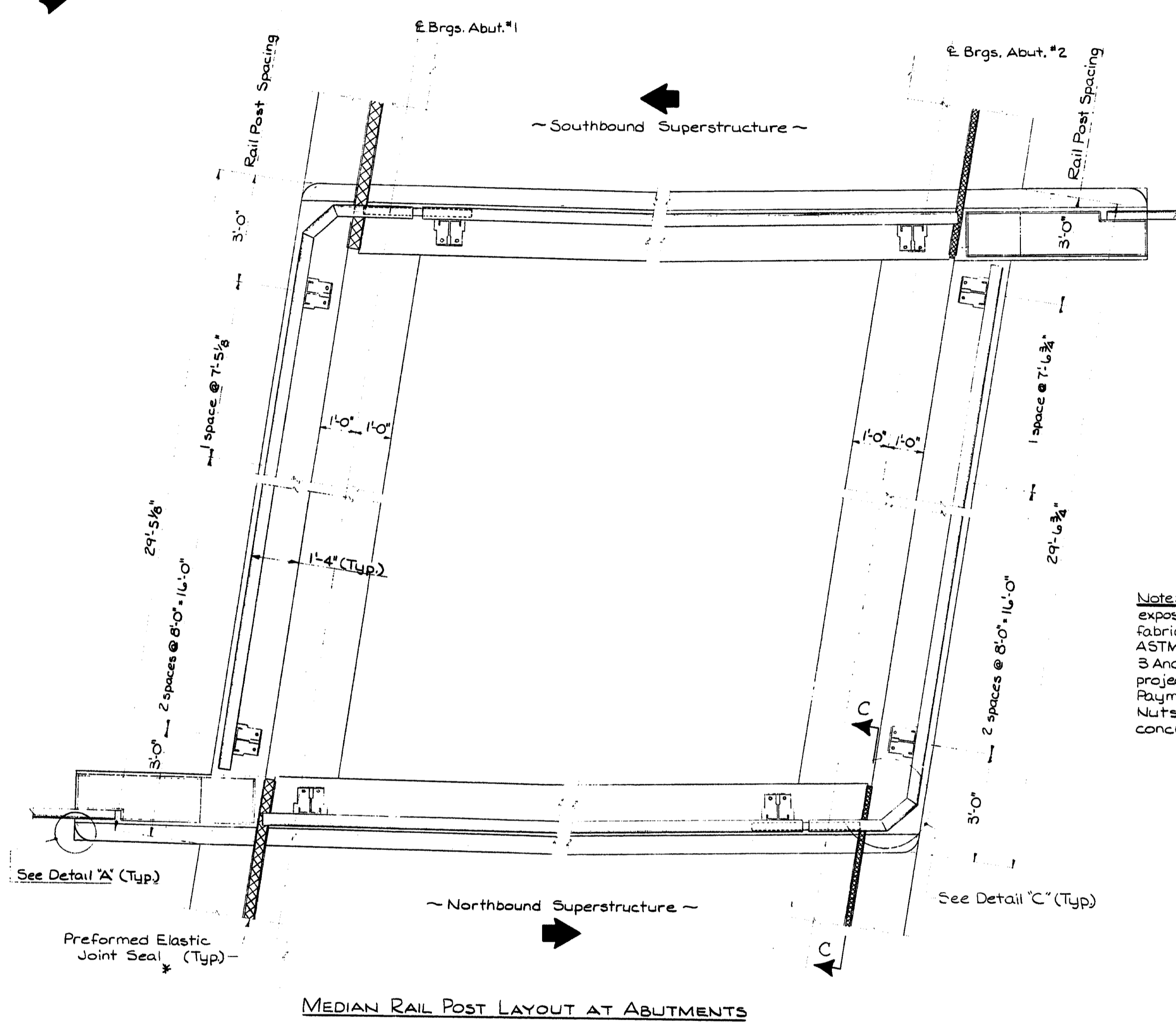
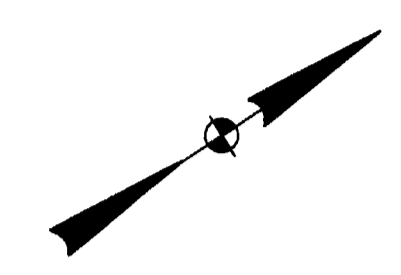

MEDIAN RAIL POST LAYOUT AT ABUTMENTS

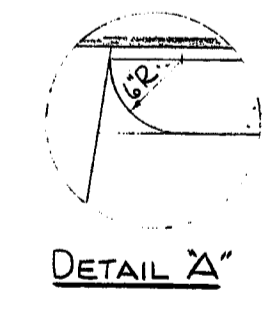

DETAIL A

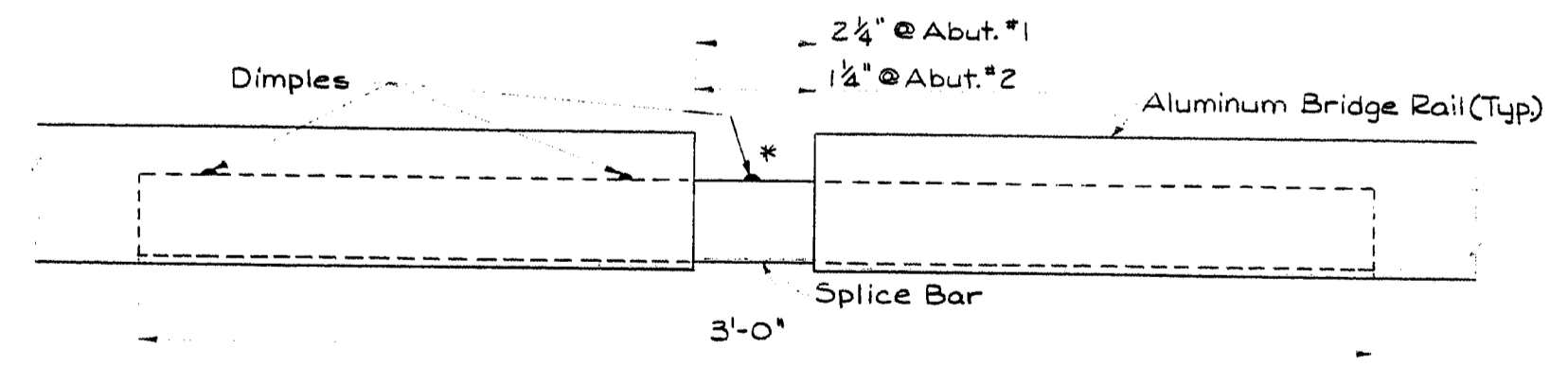

RAIL SPLICE DETAIL

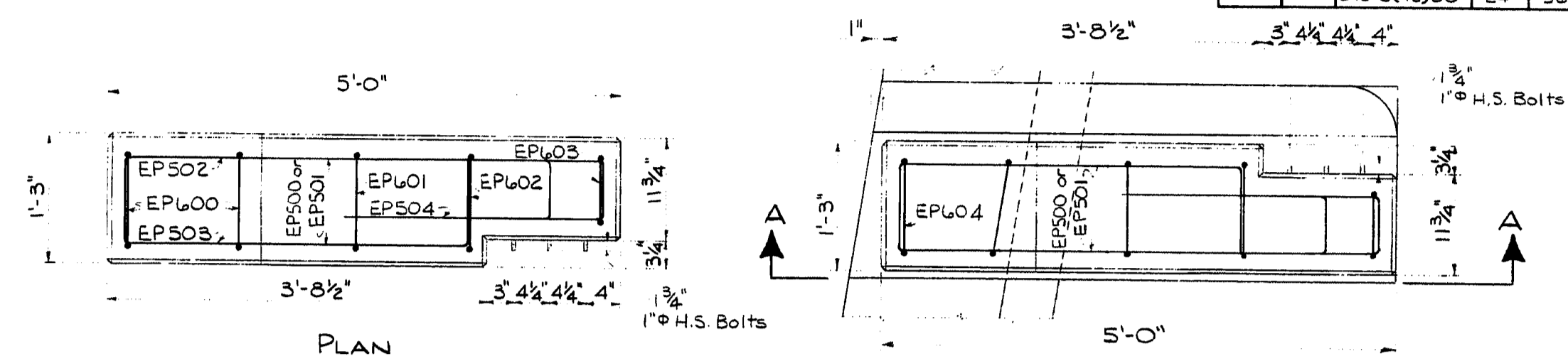

PLAN

Four of This Type Required

Two of This Type Required

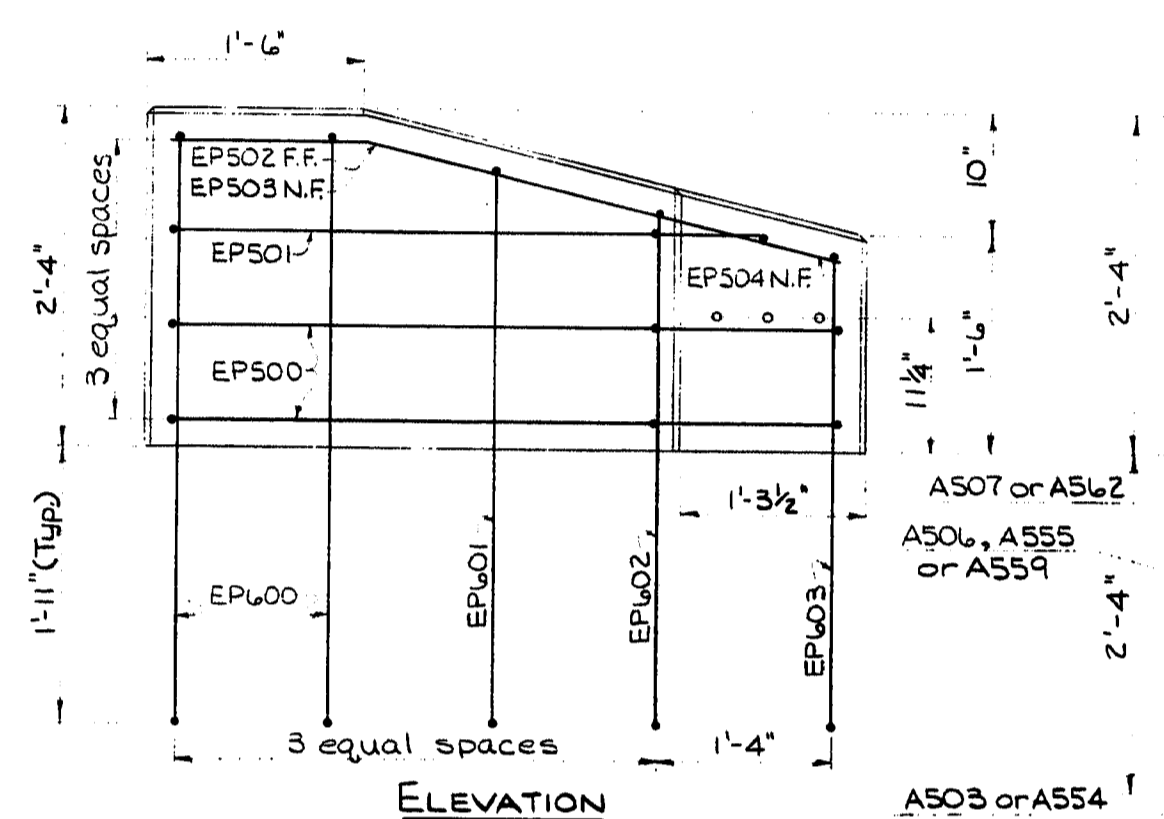

ELEVATION

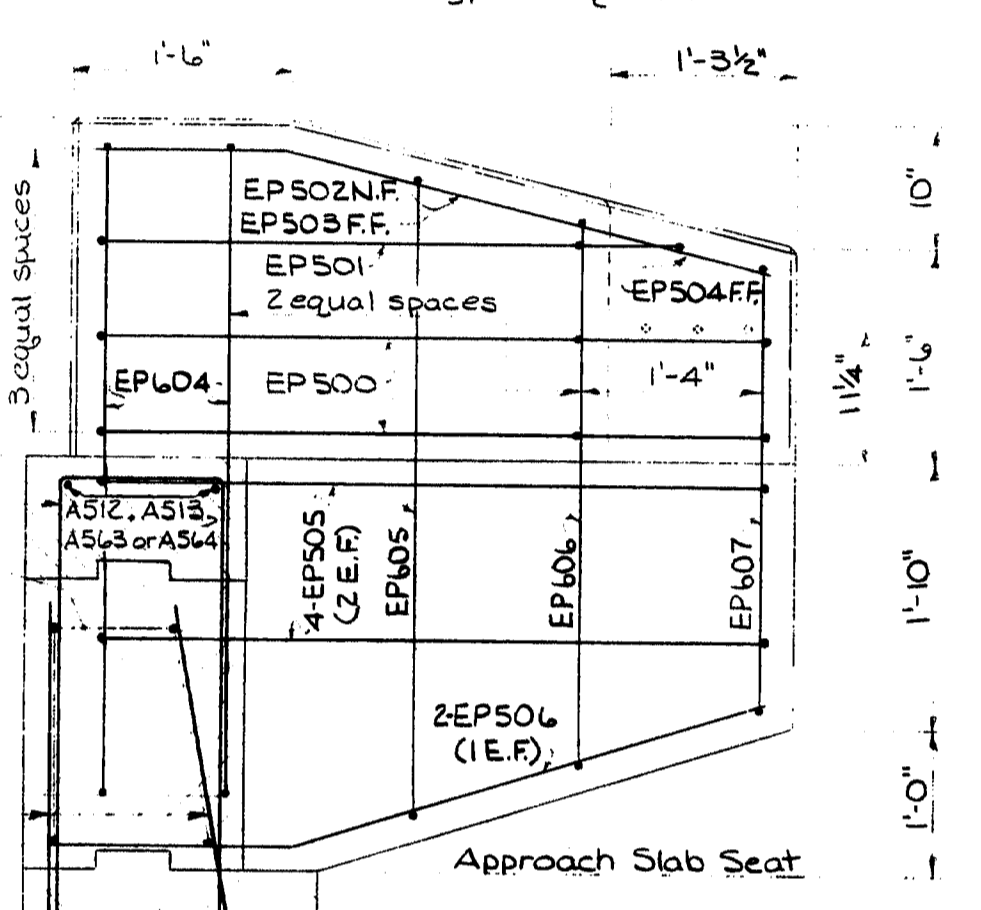

Section A-A
DETAIL B

Note: High Strength Anchor Bolts and exposed Hex. Nuts shall be galvanized after fabrication and shall conform to Designation ASTM 325. Each End Post will require 3 Anchor Bolts 8" long x 1" dia. with a 1 1/4" projection. Payment for the Anchor Bolts and Hex. Nuts will be incidental to Abutment concrete.

END POSTS

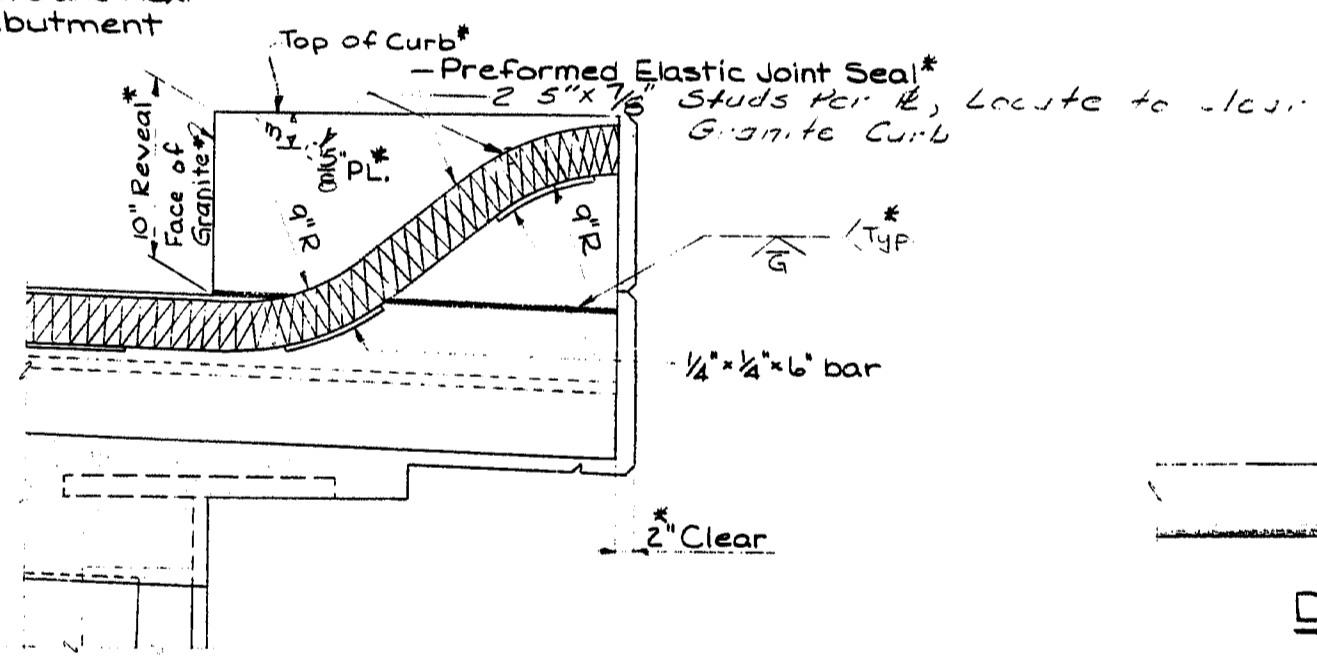

SECTION C-C

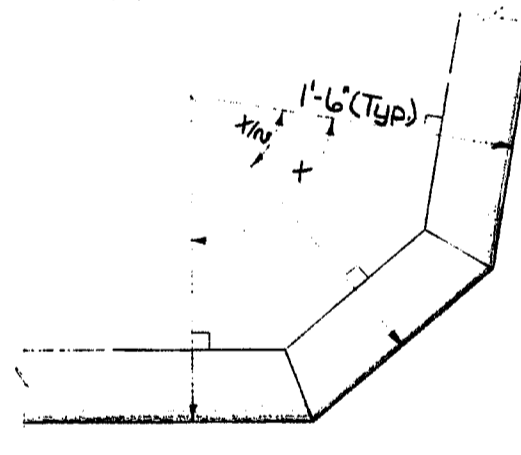

DETAIL C

* Rev. - 11-12-73

STATE OF MAINE
DEPARTMENT OF TRANSPORTATION
INTERSTATE 295
OVER
FRANKLIN STREET
IN THE CITY OF
PORTLAND
CUMBERLAND COUNTY
DETAILS
SHEET 24 OF 36 AUGUSTA, MAINE AUGUST 1973

146-37

PLANS	DATE	BY
PREPARED	10/3/73	ALL
REVISED		
FIELD CHANGES		

F.W.A. RES. NO.	STATE	PROJECT NUMBER	SHEET NO.	TOTAL SHEETS
1	MAINE	295-3(15)50	25	36

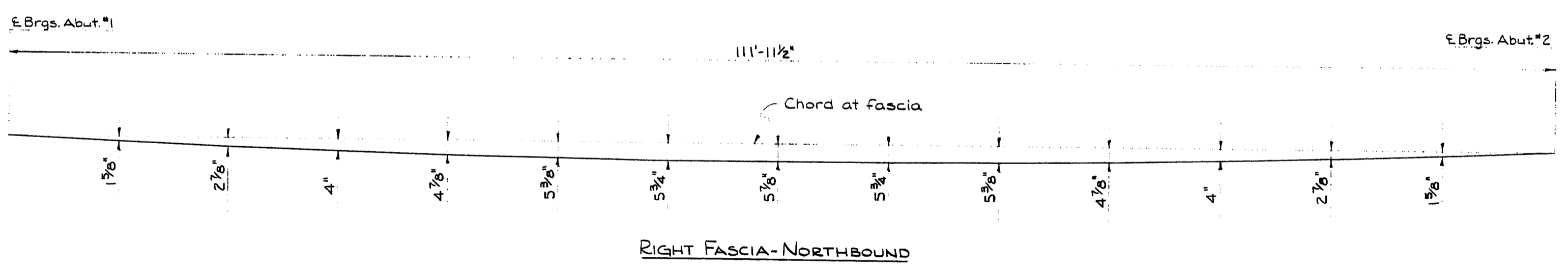
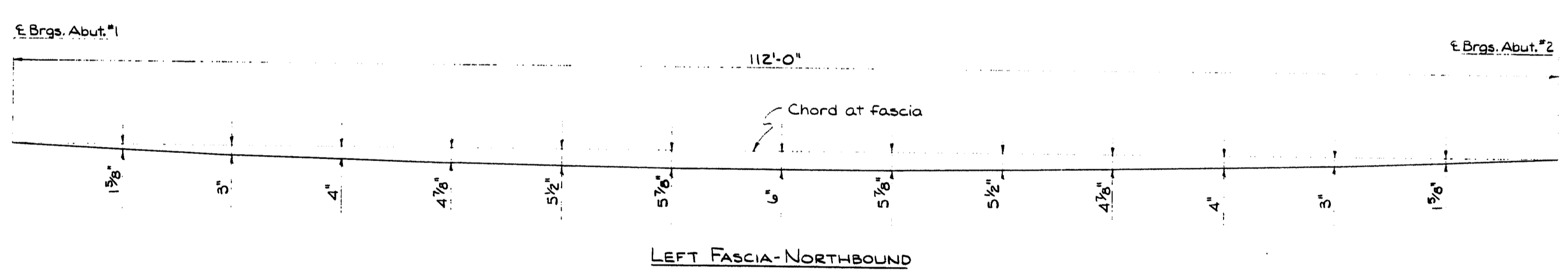
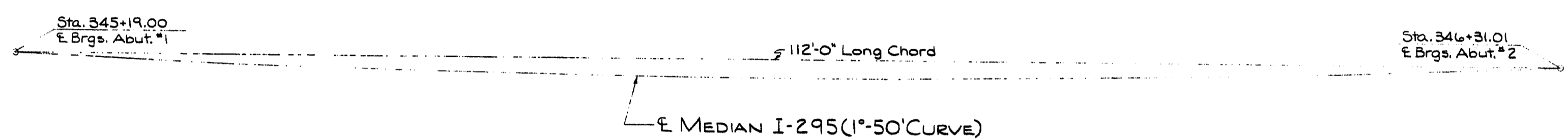
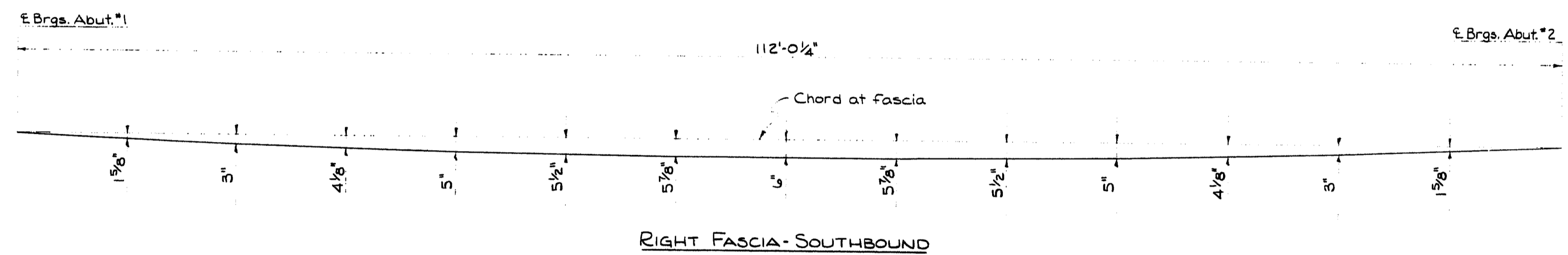
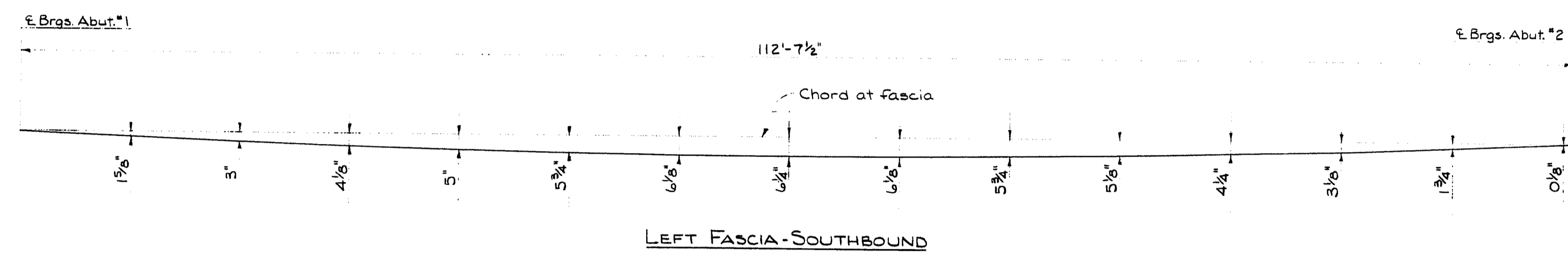

FASCIA OFFSET DETAILS
(Offsets taken at 8'-0" intervals)

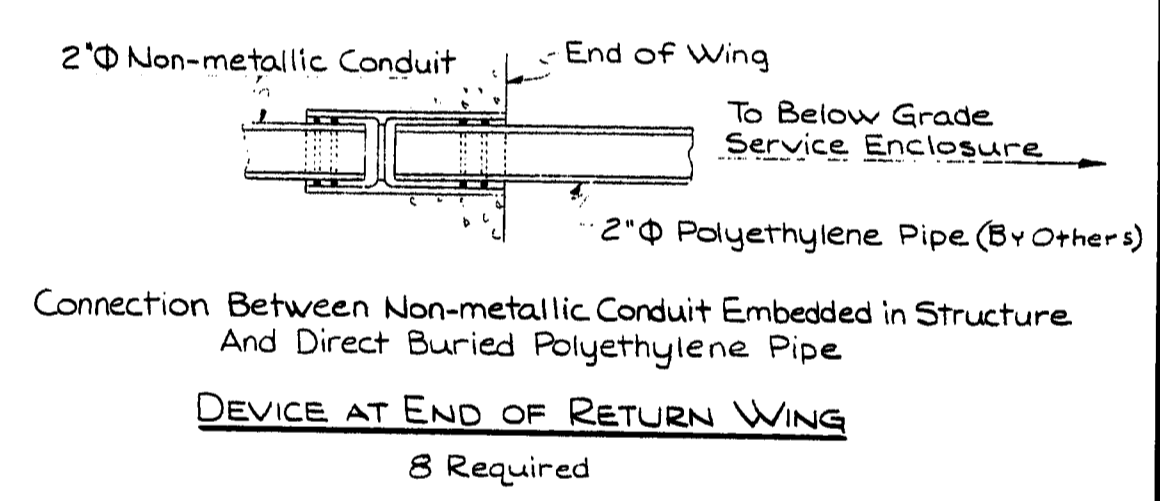
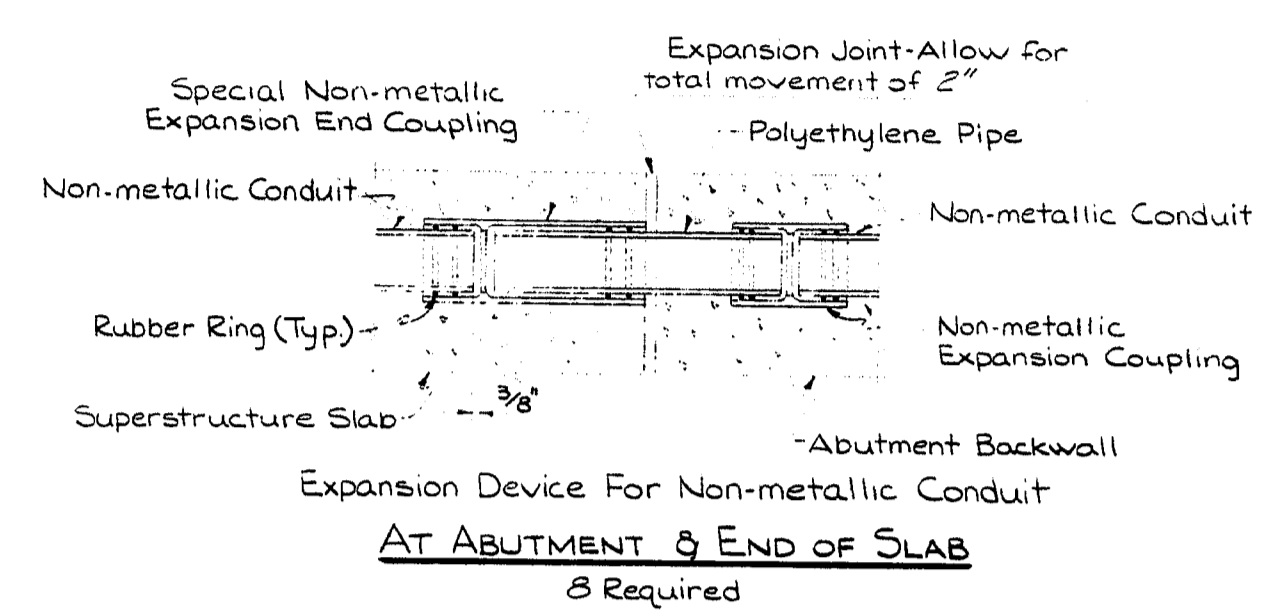

PLANS	BY	DATE
REVISIONS	ALL	6/27/73
FIELD CHANGES		

STATE OF MAINE
DEPARTMENT OF TRANSPORTATION
INTERSTATE 295
OVER
FRANKLIN STREET
IN THE CITY OF
PORTLAND
CUMBERLAND COUNTY
FASCIA AND CONDUIT DETAILS
SHEET 25 OF 36 AUGUSTA, MAINE AUGUST 1973

146-38

